

Site stats:

Lot area: 3,129 ft2 (290.7m2)  
Garage area: 393 ft2 (36.5m2)  
Addition of staircase to the rear of the garage: 96 ft2 (8.92m2)  
Proposed second floor above the garage: 489 ft2 (45.4 m2)  
Height of the addition above the garage from the grade: 7.24 m



N

Frank Ash St.

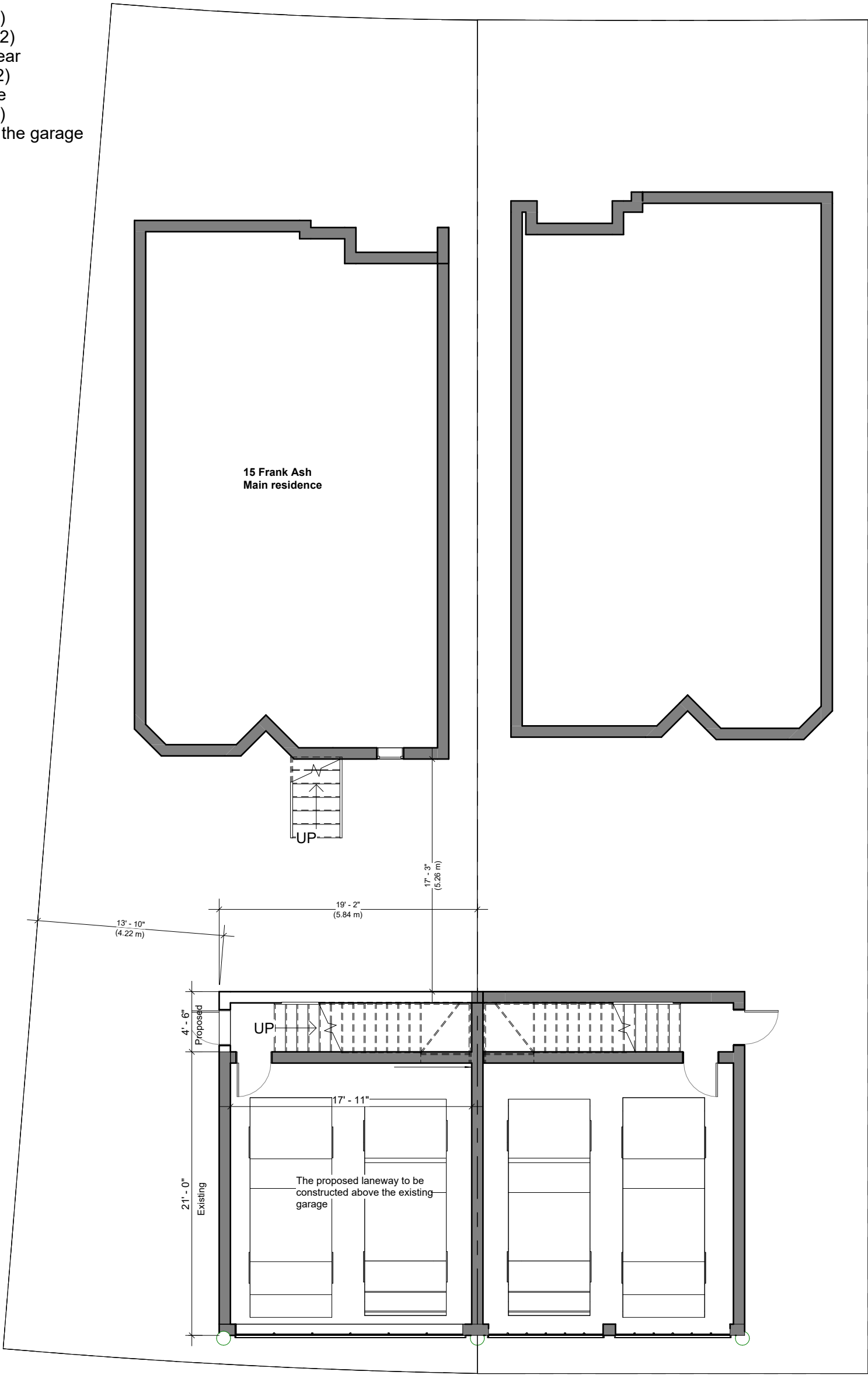

Berryman Lane

1 Site plan  
1 : 100

Drawn By		Date	Revision	Contractor to check and verify all dimensions and conditions on the job and report discrepancies to the designer before proceeding with the works. This drawing is the property of "Eden Engineering & Design" and any use of it should have the designer consent. Drawings are not to be scaled		 34 Pheasant Valley Ct. Markham, ON L3T2H1 Tel : 416-876-0957 Fax : 905-248-3595 E-mail : info@edenengineering.ca	15 Frank Ash St. Markham, ON.  1
		26.4.2025	Revision in the design to submit to the COA				
Checked By	AY						
Project issue Date	4.9.2023						





① South  
1 : 75

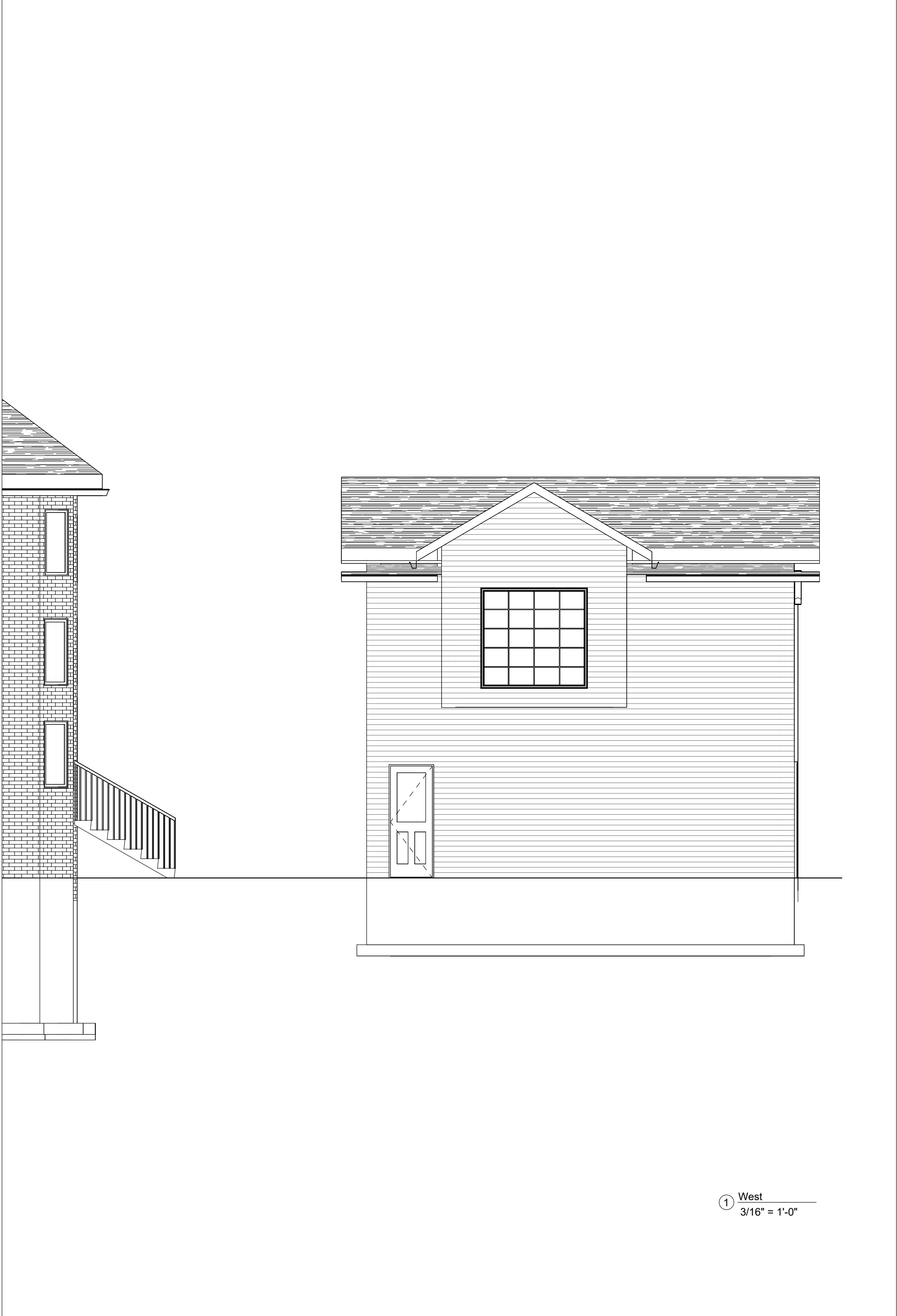

Drawn By		Date	Revision	Contractor to check and verify all dimensions and conditions on the job and report discrepancies to the designer before proceeding with the works. This drawing is the property of "Eden Engineering & Design" and any use of it should have the designer consent. Drawings are not to be scaled		 <b>Eden Engineering &amp; Design Inc.</b> <i>Consulting Engineers</i>  34 Pheasant Valley Ct. Markham, ON L3T2H1 Tel : 416-876-0957 Fax : 905-248-3595 E-mail : info@edenengineering.ca	15 Frank Ash St. Markham, ON.
		26.4.2025	Revision in the design to submit to the COA				
Checked By	AY						
Project issue Date	4.9.2023						

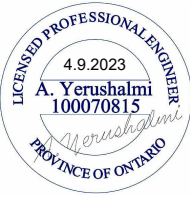

① West  
3/16" = 1'-0"

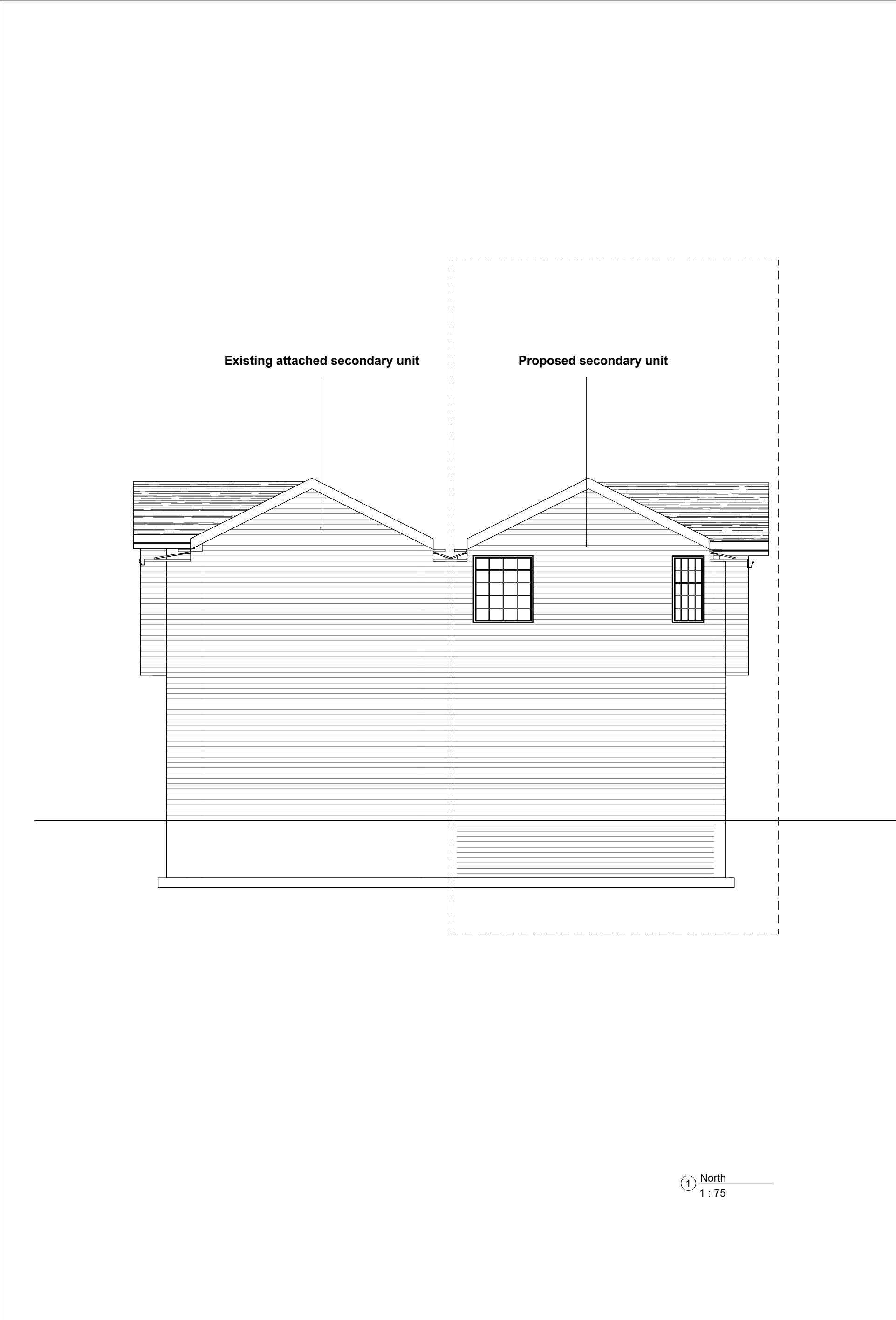
Drawn By		Date	Revision	Contractor to check and verify all dimensions and conditions on the job and report discrepancies to the designer before proceeding with the works. This drawing is the property of "Eden Engineering & Design" and any use of it should have the designer consent. Drawings are not to be scaled		 <b>Eden Engineering &amp; Design Inc.</b> <i>Consulting Engineers</i>  34 Pheasant Valley Ct. Markham, ON L3T2H1 Tel : 416-876-0957 Fax : 905-248-3595 E-mail : info@edenengineering.ca	15 Frank Ash St. Markham, ON.
		26.4.2025	Revision in the design to submit to the COA				
Checked By	AY						
Project issue Date	4.9.2023						

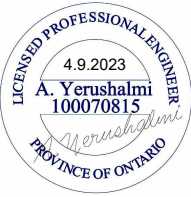



Drawn By		Date	Revision	Contractor to check and verify all dimensions and conditions on the job and report discrepancies to the designer before proceeding with the works. This drawing is the property of "Eden Engineering & Design" and any use of it should have the designer consent. Drawings are not to be scaled		 <b>Eden Engineering &amp; Design Inc.</b> <i>Consulting Engineers</i>  34 Pheasant Valley Ct. Markham, ON L3T2H1 Tel : 416-876-0957 Fax : 905-248-3595 E-mail : info@edenengineering.ca	15 Frank Ash St. Markham, ON.  <b>11</b>
		26.4.2025	Revision in the design to submit to the COA				
Checked By	AY						
Project issue Date	4.9.2023						

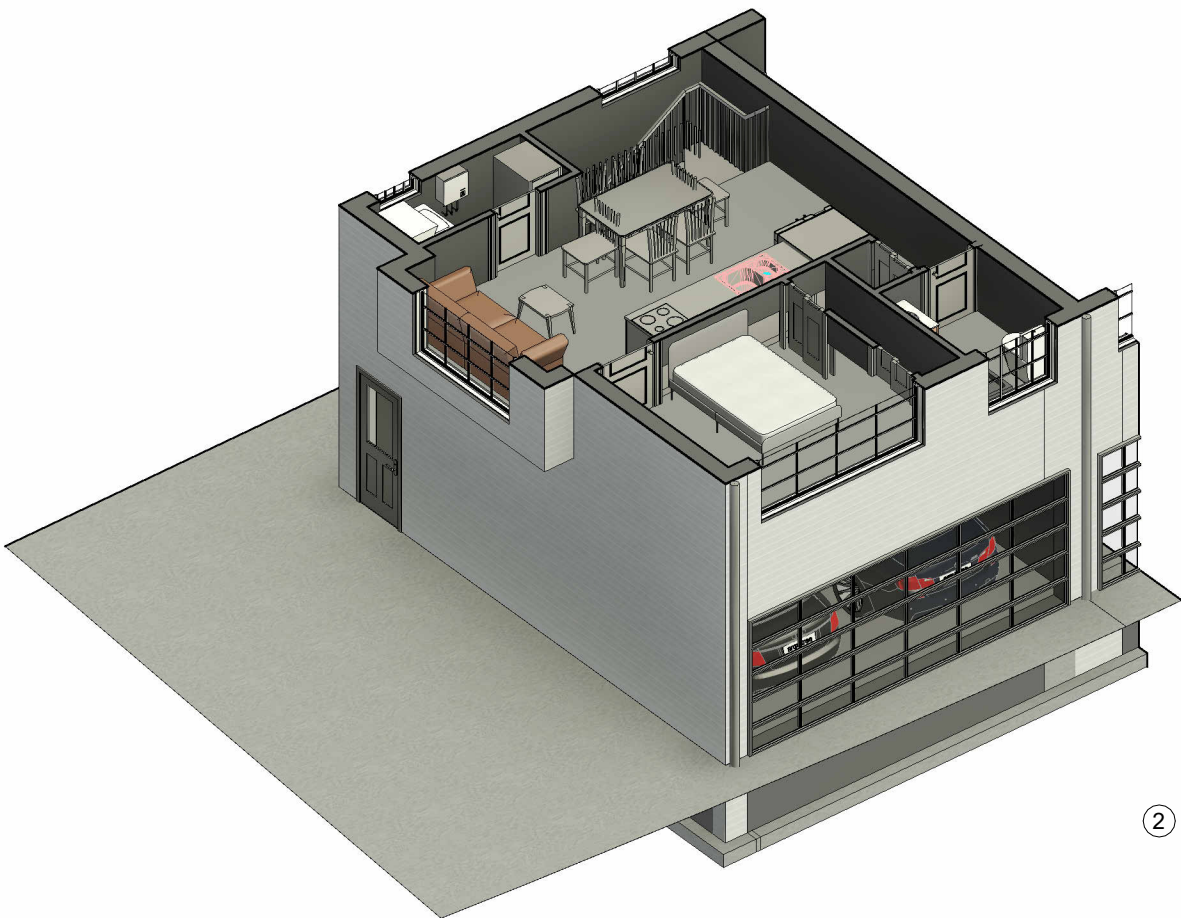

① 3D1

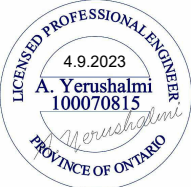

② 3D2

Drawn By		Date	Revision	Contractor to check and verify all dimensions and conditions on the job and report discrepancies to the designer before proceeding with the works. This drawing is the property of "Eden Engineering & Design" and any use of it should have the designer consent. Drawings are not to be scaled		 <b>Eden Engineering &amp; Design Inc.</b> <i>Consulting Engineers</i>  34 Pheasant Valley Ct. Markham, ON L3T2H1 Tel : 416-876-0957 Fax : 905-248-3595 E-mail : info@edenengineering.ca	15 Frank Ash St. Markham, ON.
		26.4.2025	Revision in the design to submit to the COA				
Checked By	AY						
Project issue Date	4.9.2023						