



NOTES:

1. ALL DIMENSIONS AND QUANTITIES OF MATERIALS ARE THE RESPONSIBILITY OF THE CONTRACTOR. AN ACCEPTABLE LEVEL OF FINISH MUST BE ACHIEVED AND APPROVED BY OWNER.

2. ALL TRADES TO VERIFY DIMENSIONS AND DATA HEREIN WITH EXISTING ON SITE.

3. REPORT ALL DISCOVERIES OF ERRORS, OMISSIONS OR DISCREPANCIES TO THE DESIGNER OR DESIGN ENGINEER AS APPLICABLE.

4. GENERAL CONTRACTOR TO PROVIDE ALL BLOCKING REQUIRED IN WALLS TO ACCOMMODATE INSTALLATION OF MILLWORK, ARTWORK, FURNITURE WASHROOM ACCESSORIES, AND EQUIPMENT.

5. MOULD RESISTANT GYPSUM BOARD IN LIEU OF GYPSUM BOARD INDICATED ON WALL SURFACES WITHIN WASHROOMS & MUDROOMS.

6. TILE BACKER BOARD TO BE USED IN LIEU OF GYPSUM BOARD INDICATED ON WALL TYPES TO EXTENT OF WALLS WHERE CERAMIC WALL TILES ARE INDICATED TO BE INSTALLED.

7. DO NOT SCALE DRAWINGS

REVISION RECORD

[illegible]

ISSUE RECORD



Z SQUARE CONSULTING INC.
2700 14th Ave, Markham, ON, L3R 0

W www.squasregroup.com
E info@squasregroup.com
T +16 502 1616

44 Peter St, Markham, ON L3F
2A6

for

25007

PROJECT SCALE	DRAWN	REVISED
---------------	-------	---------

COVER PAGE

A1.0

Note: This drawing is the property of the Architect and may not be reproduced without the expressed consent of the Architect. The Contractor is responsible for checking and verifying all levels and dimensions and shall report all discrepancies to the Architect and obtain clarification prior to commencing work.

1

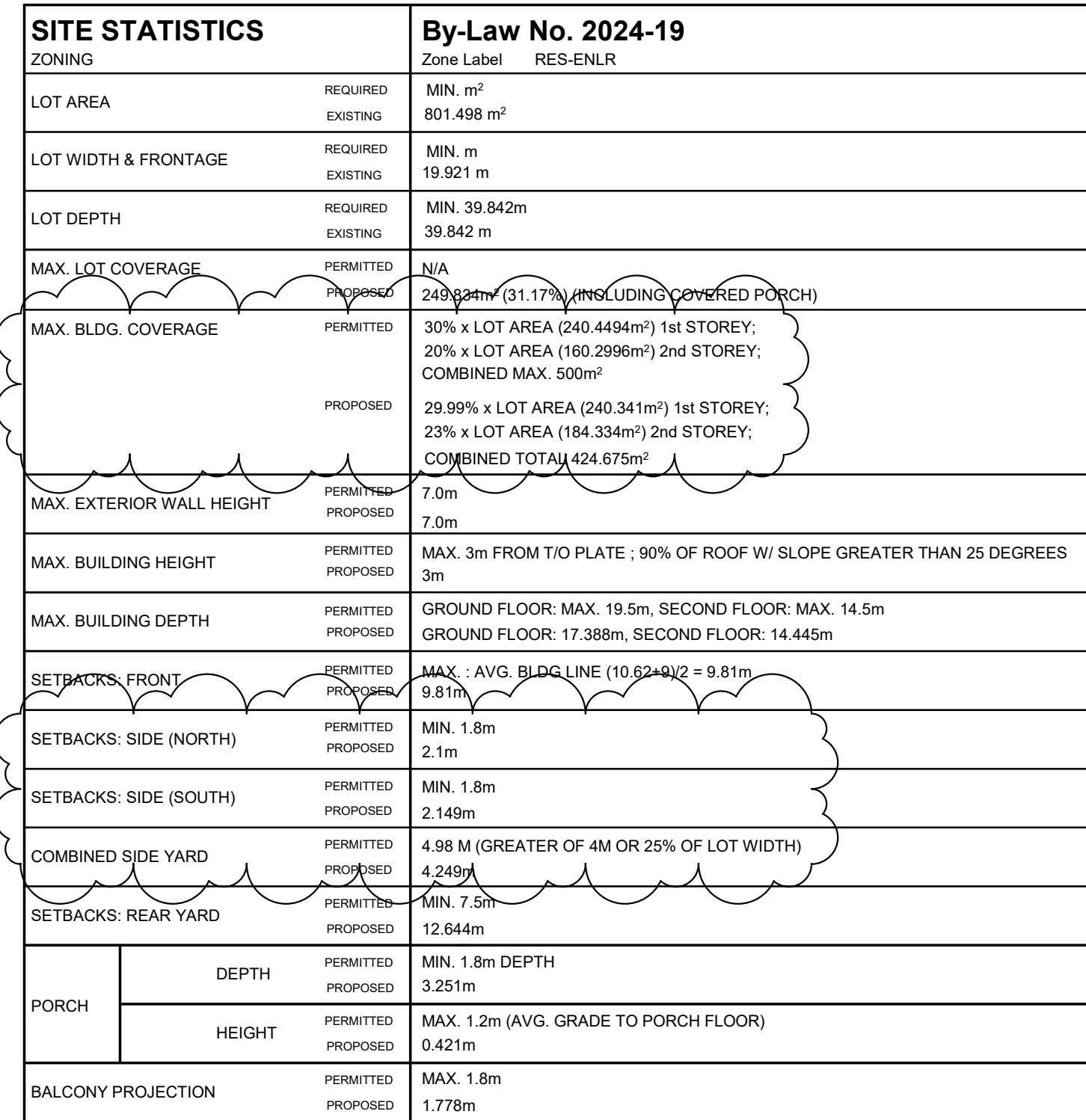

1. ALL DIMENSIONS AND QUANTITIES OF MATERIALS ARE THE RESPONSIBILITY OF THE CONTRACTOR. AN ACCEPTABLE LEVEL OF FINISH MUST BE ACHIEVED AND APPROVED BY OWNER.
2. ALL TRADES TO VERIFY DIMENSIONS AND DATA HEREIN WITH EXISTING ON SITE.
3. REPORT ALL DISCOVERIES OF ERRORS, OMISSIONS OR DISCREPANCIES TO THE DESIGNER OR DESIGN ENGINEER AS APPLICABLE.
4. GENERAL CONTRACTOR TO PROVIDE ALL BLOCKING REQUIRED IN WALLS TO ACCOMMODATE CEILING LIGHTS, ARTWORK, FURNITURE, WASHROOM ACCESSORIES, AND EQUIPMENT.
5. MOULD RESISTANT GYPSUM BOARD IN LIEU OF GYPSUM BOARD INDICATED ON WALL SURFACES WITHIN WASHROOMS & MUDROOMS.
6. TILE BACKER BOARD TO BE USED IN LIEU OF GYPSUM BOARD INDICATED ON WALL TYPES TO EXTENT OF WALLS WHERE CERAMIC WALL TILES ARE INDICATED TO BE INSTALLED.
7. DO NOT SCALE DRAWINGS.

[illegible]

ISSUE RECORD

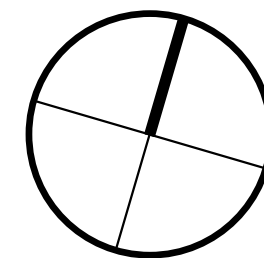

for

25007 As indicated

SITE PLAN

A1.1

Note: This drawing is the property of the Architect and may not be reproduced or used without the expressed consent of the Architect. The Contractor is responsible for checking and verifying all levels and dimensions and shall report all discrepancies to the Architect and obtain clarification prior to commencing work.



Note: This drawing is the property of the Architect and may not be reproduced or used without the expressed consent of the Architect. The Contractor is responsible for checking and verifying all levels and dimensions and shall report all discrepancies to the Architect and obtain clarification prior to commencing work.

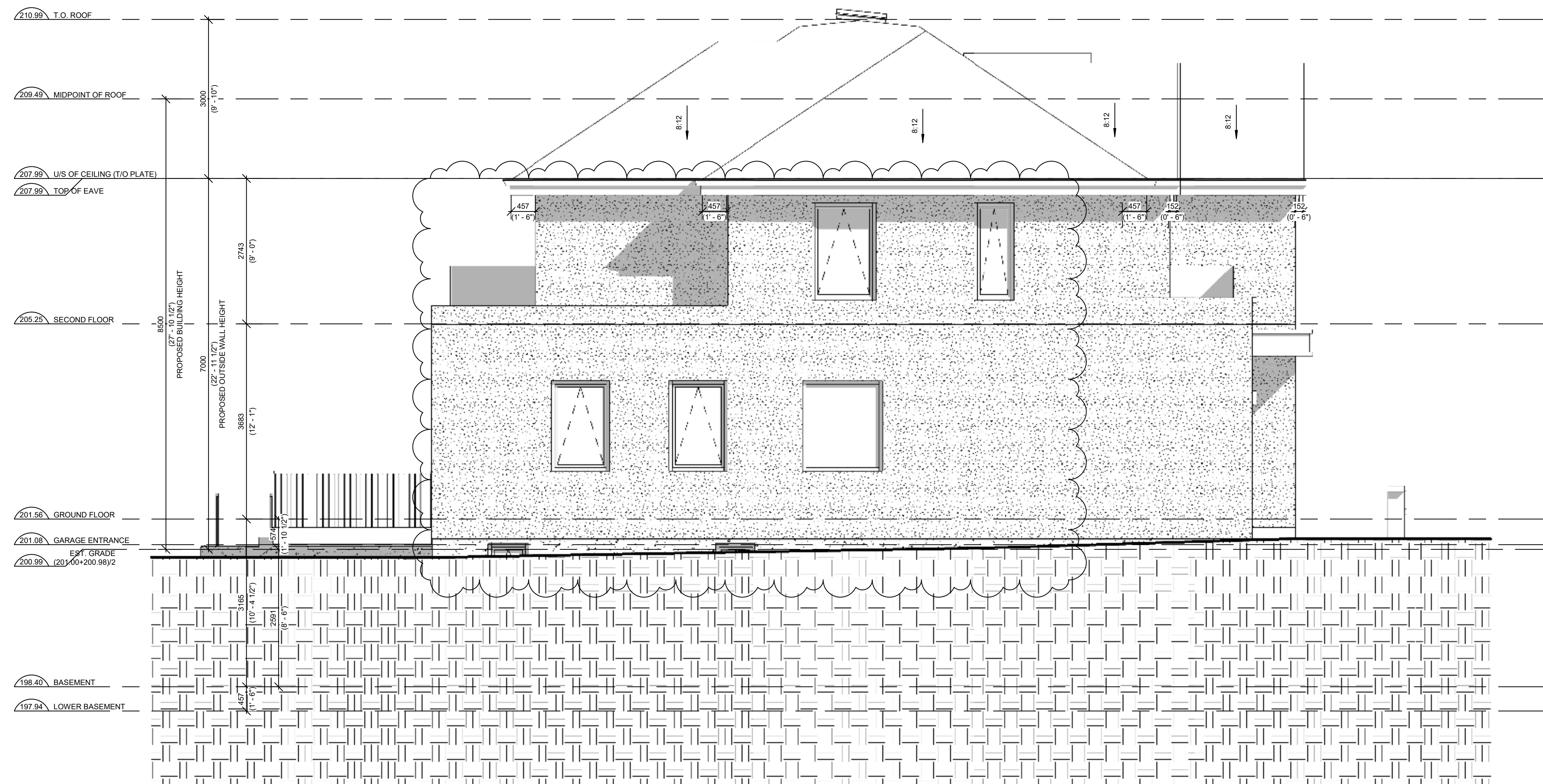

3/28/2025 2:41:25 PM



NOTES:

1. ALL DIMENSIONS AND QUANTITIES OF MATERIALS ARE THE RESPONSIBILITY OF THE CONTRACTOR. AN ACCEPTABLE LEVEL OF FINISH MUST BE ACHIEVED AND APPROVED BY OWNER.
2. ALL TRADES TO VERIFY DIMENSIONS AND DATA HEREIN WITH EXISTING ON SITE.
3. REPORT ALL DISCOVERIES OF ERRORS, OMISSIONS OR DISCREPANCIES TO THE DESIGNER OR DESIGN ENGINEER AS APPLICABLE.
4. GENERAL CONTRACTOR TO PROVIDE ALL BLOCKING REQUIRED IN WALLS TO ACCOMMODATE CEILING LIGHTS, ARTWORK, FURNITURE, WASHROOM ACCESSORIES, AND EQUIPMENT.
5. MOULD RESISTANT GYPSUM BOARD IN LIEU OF GYPSUM BOARD INDICATED ON WALL SURFACES WITHIN WASHROOMS & MUDROOMS.
6. TILE BACKER BOARD TO BE USED IN LIEU OF GYPSUM BOARD INDICATED ON WALL TYPES TO EXTENT OF WALLS WHERE CERAMIC WALL TILES ARE INDICATED TO BE INSTALLED.
7. DO NOT SCALE DRAWINGS.

REVISION RECORD

[illegible]

ISSUE RECORD



for

25007 1 · 50

PROJECT SCALE	DRAWN	REVIEWED
---------------	-------	----------

SOUTH ELEVATION

A3.3

Note: This drawing is the property of the Architect and may not be reproduced without the expressed consent of the Architect. The Contractor is responsible for checking and verifying all levels and dimensions and shall report all discrepancies to the Architect and obtain clarification prior to commencing work.

20250327 09:14:30 AM



3/28/2025 2:41:31 PM