

NOTE
EVERYTHING SHOWN ON THIS
DRAWING IS EXISTING UNLESS
NOTED OTHERWISE.

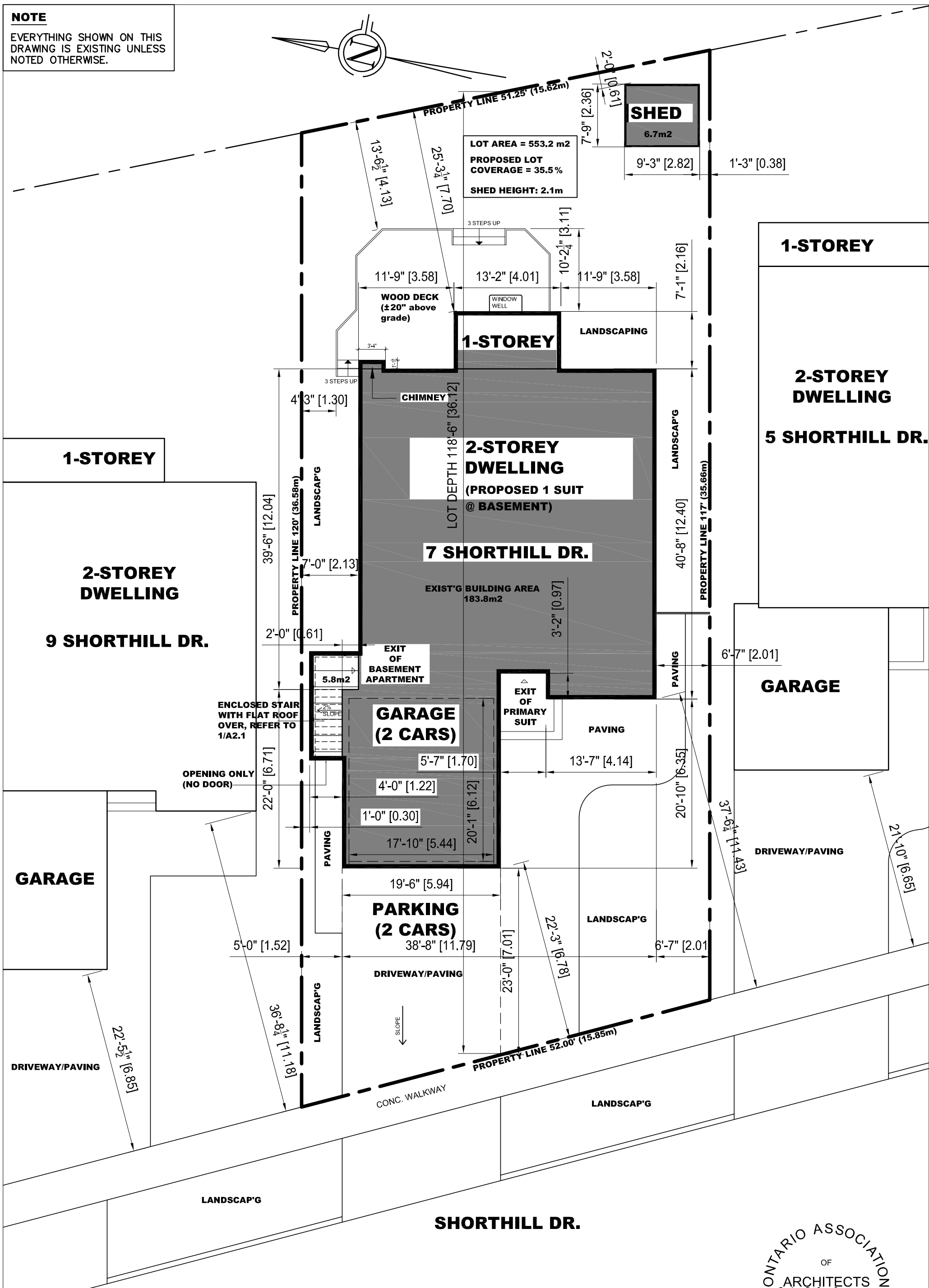

1 SITE PLAN
A0.1 SCALE: 1/8"=1'-0"

Rachel Y.H. Sun
ARCHITECT

112 Crayford Drive
Toronto, Ontario M1W 3B7
Phone: 647-776-8476
Email: rsunarch@gmail.com

| | | |
|-----------------------|------------|-------------------|
| | | |
| | | |
| | | |
| 3 | FEB.03, 20 | ISSUED FOR COA |
| 2 | NOV.21, 19 | REVISIONS FOR ZPR |
| 1 | OCT.15, 19 | ISSUED FOR ZPR |
| REF. | DATE: | DESCRIPTION: |
| REVISIONS / ISSUANCE: | | |

| | | | |
|--|-------------|----------------|---------------------|
| PROJECT: BASEMENT ACCESSORY APARTMENT (1 SUIT) | | | |
| LOCATION: 7 SHORTHILL DR., MARKHAM, ON | | | |
| DWG. BY: RS | CK'D BY: HG | APP. BY: RS | DATE: FEB. 03, 2020 |
| JOB NO.: 2019003 | | DWG. NO.: A0.1 | CADD-NAME: |



NOTE
EVERYTHING SHOWN ON THIS
DRAWING IS EXISTING UNLESS
NOTED OTHERWISE.

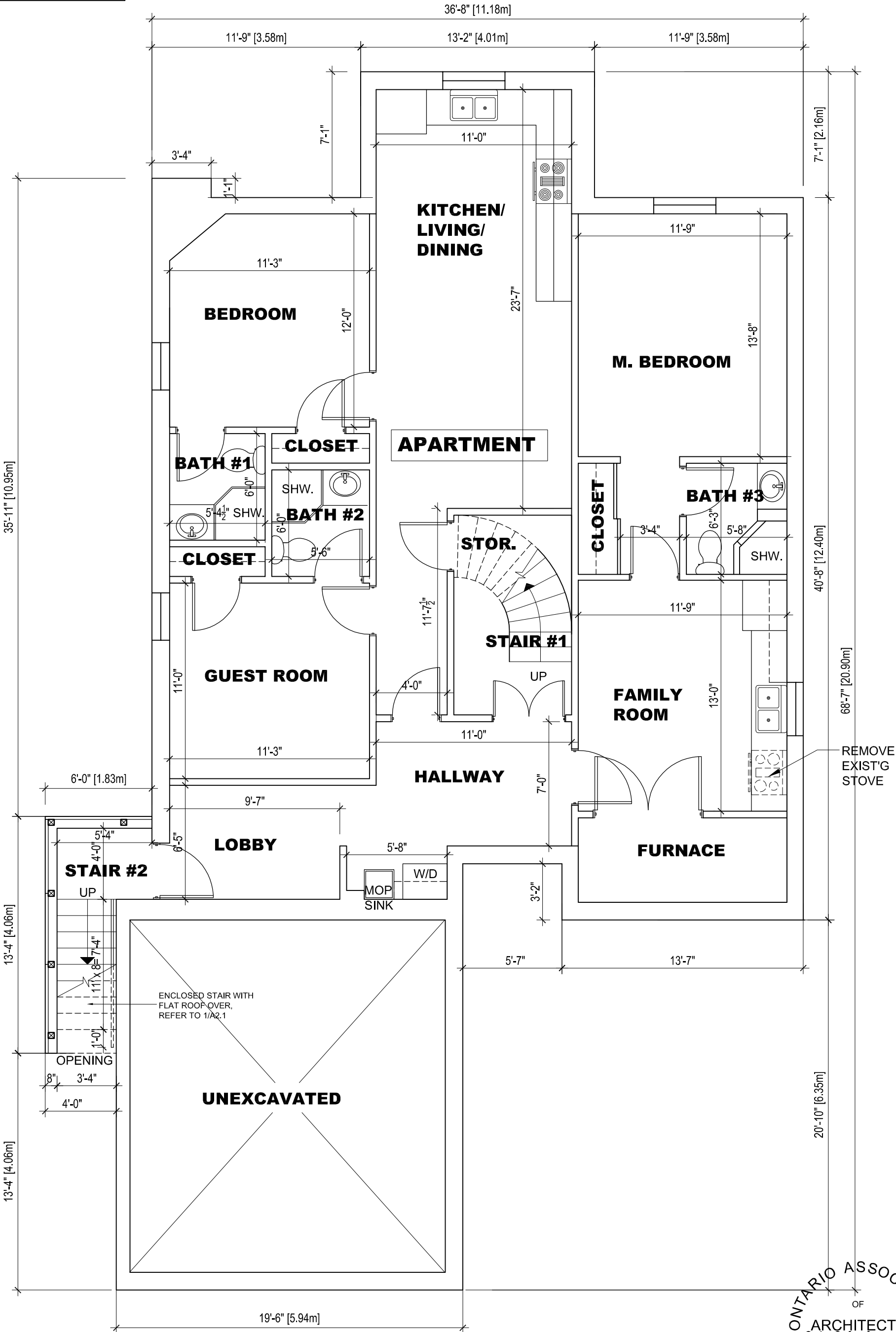

1 BASEMENT FLOOR PLAN
A1.1 SCALE: 3/16"=1'-0"

ONTARIO ASSOCIATION
OF
ARCHITECTS
Y. H. Sun
YU HONG (RACHEL) SUN
LICENCE
8356

| | | | | | | | | | | | |
|------------------------------|--|--------------|------------|-------------------|--|-------------|-------------|---------------------|--|----------------|------------|
| Rachel Y.H. Sun ARCHITECT | 112 Crayford Drive Toronto, Ontario M1W 3B7 Phone: 647-776-8476 Email: rsunarch@gmail.com | | | | PROJECT: BASEMENT ACCESSORY APARTMENT (1 SUIT) | | | |  ORIENTATION | | |
| | | | | | LOCATION: 7 SHORTHILL DR., MARKHAM, ON | | | | | | |
| | | | | | DWG. BY: RS | CK'D BY: HG | APP. BY: RS | DATE: FEB. 03, 2020 | | | |
| | | 3 | FEB.03, 20 | ISSUED FOR COA | | | | JOB NO.: 2019003 | | DWG. NO.: A1.1 | CADD-NAME: |
| | | 2 | NOV.21, 19 | REVISIONS FOR ZPR | | | | | | | |
| | | 1 | OCT.15, 19 | ISSUED FOR ZPR | | | | | | | |
| REF. | DATE: | DESCRIPTION: | | | | | | | | | |
| REVISIONS / ISSUANCE: | | | | | | | | | | | |



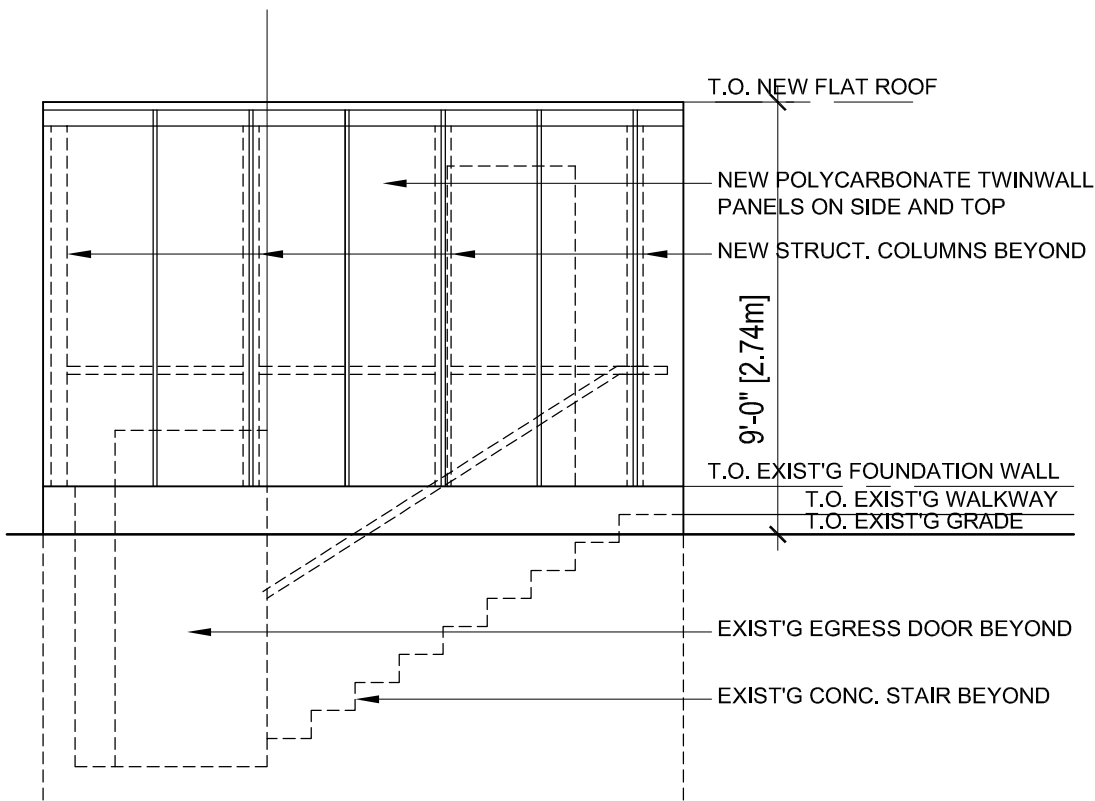

1
A2.1

PROPOSED NORTH ELEVATION-NEW ENCLOSURE@WALK-UP STAIR
PROPOSED EAST ELEVATION SIMILAR

SCALE: 1/4"=1'-0"



Rachel Y.H. Sun
ARCHITECT
112 Crayford Drive
Toronto, Ontario M1W 3B7
Phone: 647-776-8476
Email: rsunarch@gmail.com

| | | |
|-----------------------|-------------|-------------------|
| 3 | FEB. 03, 20 | ISSUED FOR COA |
| 2 | NOV. 21, 19 | REVISIONS FOR ZPR |
| 1 | OCT. 15, 19 | ISSUED FOR ZPR |
| REF. | DATE: | DESCRIPTION: |
| REVISIONS / ISSUANCE: | | |

PROJECT: BASEMENT ACCESSORY APARTMENT (1 SUIT)

LOCATION: 7 SHORTHILL DR., MARKHAM, ON

DWG. BY: RS

CK'D BY: HG

APP. BY: RS

DATE: FEB. 03, 2020

JOB NO.: 2019003

DWG. NO.: A2.1

CADD-NAME:

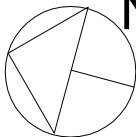

ORIENTATION