

SURVEYOR'S REAL PROPERTY REPORT
PART 1 - PLAN OF SURVEY WITH TOPOGRAPHY OF
LOT 26
REGISTERED PLAN 65M-3175
TOWN OF MARKHAM
REGIONAL MUNICIPALITY OF YORK

SPEIGHT, VAN NOSTRAND & GIBSON LIMITED
ONTARIO LAND SURVEYORS
2020

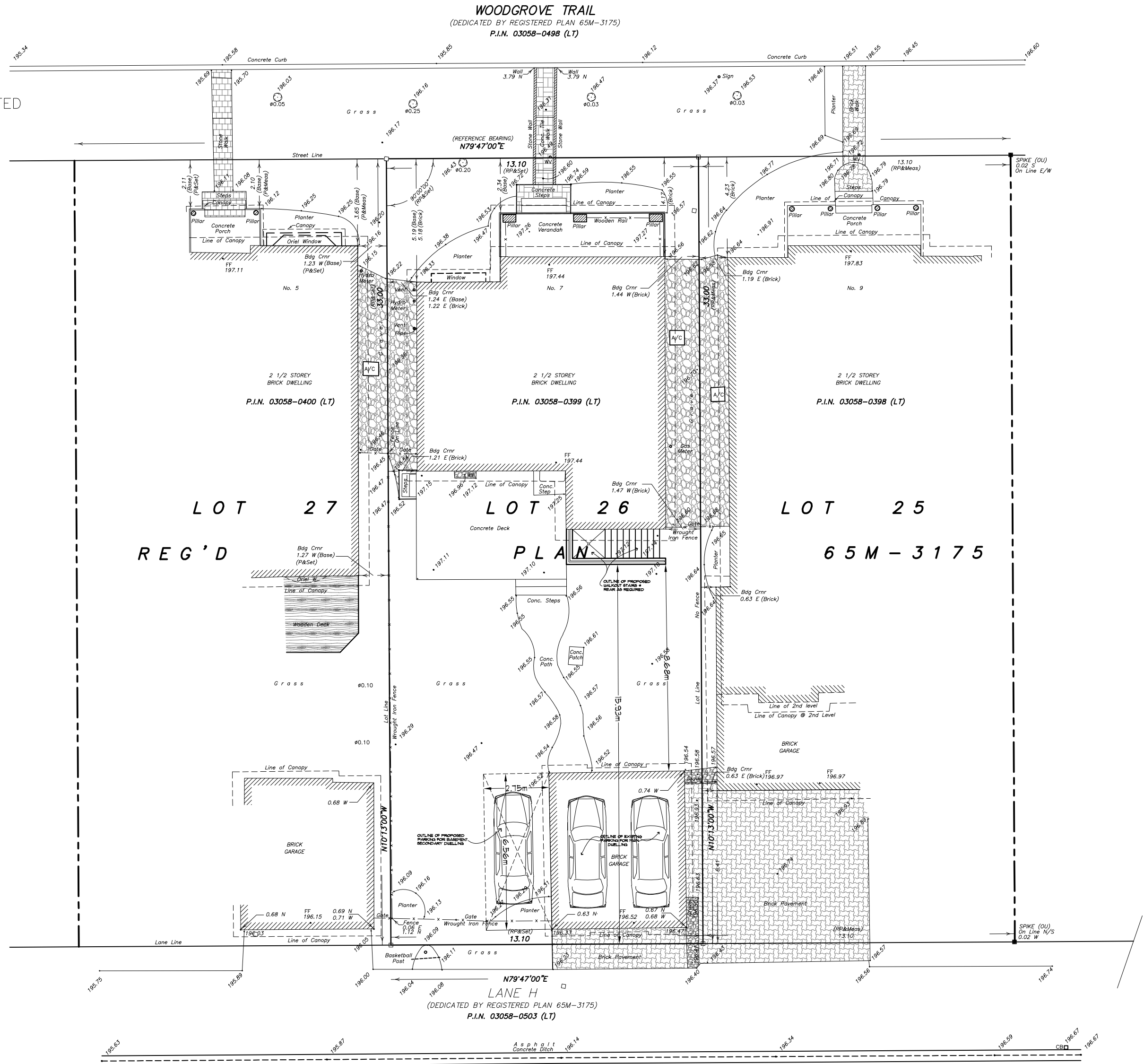

REVISIONS		
NO.		DATE
1	ISSUED FOR BUILDING * TENDER	APRIL 27 2020
2	REVISED AS PER EXAMINER NOTICE	JUNE 8 2020
3	ISSUED FOR COMMITTEE OF ADJUSTMENTS	JUNE 8 2020
<div>SH DESIGN YOUR VISION. OUR EXPERTISE CONSULTATIONS-DESIGNS-DRAFTING SAMIR HINNAAWI Cell: (416) 414-9116 Email: shdesign@rogers.com</div>		
THE UNDERSIGNED HAS REVIEWED AND TAKES RESPONSIBILITY FOR THIS DESIGN, AND HAS THE QUALIFICATIONS AND MEETS THE REQUIREMENTS SET OUT IN THE ONTARIO BUILDING CODE TO BE A DESIGNER		
QUALIFICATION INFORMATION REQUIRED UNLESS DESIGN EXEMPT UNDER 2.13.1. OF THE BUILDING CODE		
SAMIR HINNAAWI NAME SIGNATURE 34165 BCN		
LEGALIZING EXISTING BASEMENT APARTMENT		
7 WOODGROVE TRAIL MARKHAM, ONTARIO		
EXISTING SITE PLAN		
DRAWN	CHECKED BY:	SHEET
DATE	SCALE	FILE
APRIL 2020	1:150	S.P.

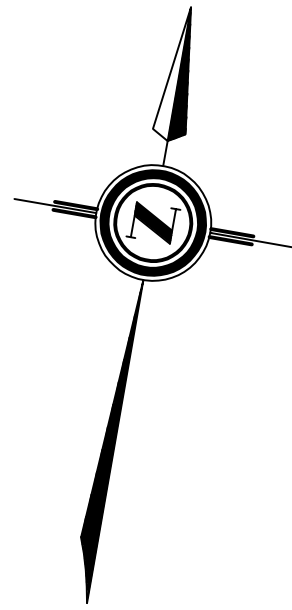

DRAWN BY:	CHECKED BY:	SHEET A-1
DATE FEB. 2020	SCALE 1/4" = 1'-0"	FILE

NOTE:- ALL SMOKE ALARMS TO BE
INTERCONNECTED IN BOTH UNITS

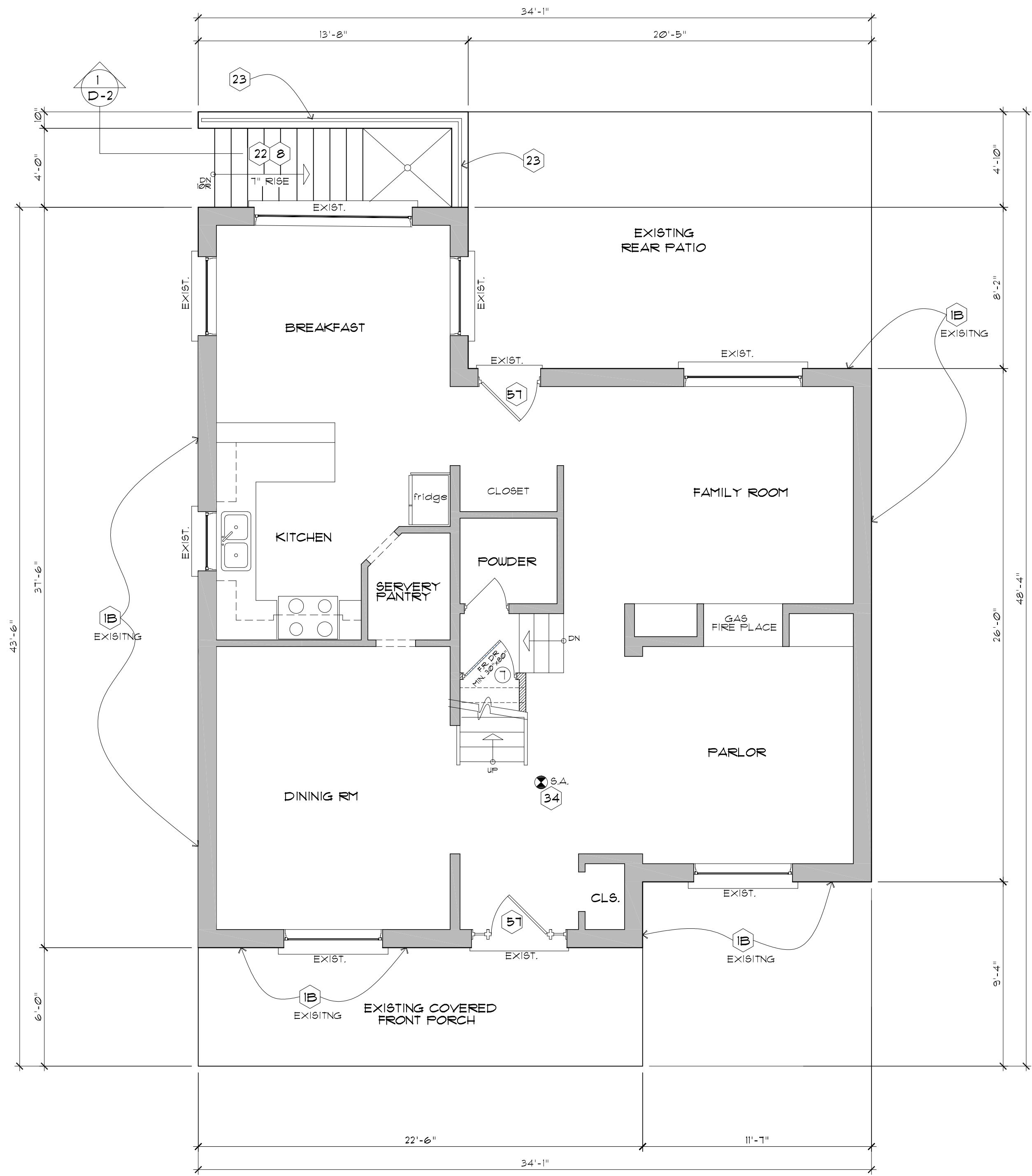

EXISTING
FIRST FLOOR PLAN

WALL CONSTRUCTION

- = EXISTING NON LOAD BEARING
WALLS TO BE REMOVED, PATCH
AND FILL AS REQUIRED
- 2 = EXIST. FOUNDATION WALL
& EXISTING EXTERIOR BRICK
VENEER WALLS TO
REMAIN (DO NOT DISTURB)
- 33 = NEW 2"x4" @16" o.c. INTERIOR WALLS
C/W 1/2" DRYWALL FINISH
ON BOTH SIDES
NOTE: PROVIDE MIN. 4-MIL POLY
& WOOD CONCRETE CONTACT
TYPICAL (ALL)
- = FIRE SEPERATION OF WALLS
= 30 MINUTE FIRE SEPERATION 5/8" TYPE "X"
GYPSUM BOARD ON METAL RESILIENT
CHANNELS (OPTIONAL), 2"x4"@16"o.c.
WOOD STUDS C/W SOUND ATTENUATION BATTS
5/8" TYPE "X" GYPSUM BOARD.
- CFS.
CEILING = CEILING FIRE SEPERATION
= 45 MINUTE FIRE SEPERATION 5/8" TYPE "X"
GYPSUM BOARD ON METAL RESILIENT
CHANNELS @ 1/6 OF EXISTING 2"x8" FLOOR
JOISTS, FILL JOISTS CAVITY W/ SOUND
INSULATION (TYP. @ BASEMENT CEILING)
PROVIDE MIN 4" ROXUL INSULATION

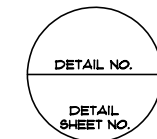

REVISIONS

NO.		DATE
1	ISSUED FOR BUILD. & TENDER	APRIL 12, 2020
2	REVISED AS PER EXAMINERS NOTICE	JUNE, 08, 2020
3	ISSUED FOR COMMITTEE OF ADJUSTMENTS	JUNE, 08 2020

SH DESIGN

YOUR VISION, OUR EXPERTISE

DESIGN, CONSULTATIONS, DRAFTING

- RESIDENTIAL DESIGNS
- CUSTOM HOMES
- ADDITIONS & RENOVATIONS

SAMIR HINNAWI

CEL: (416) 414-9176

Email: shdesign@rogers.com

THE UNDERSIGNED HAS REVIEWED AND TAKES
RESPONSIBILITY FOR THIS DESIGN, AND HAS
THE QUALIFICATIONS AND MEETS THE
REQUIREMENTS SET OUT IN THE ONTARIO
BUILDING CODE TO BE A DESIGNER

QUALIFICATION INFORMATION
REQUIRED UNLESS DESIGN EXEMPT UNDER 2.17.5.1.
OF THE BUILDING CODE

SAMIR HINNAWI 34165
NAME SIGNATURE BCIN

ALL DRAWINGS ARE THE PROPERTY OF THE ENGINEER
AND THEY ARE NOT TO BE REPRODUCED IN WHOLE OR IN
PART WITHOUT WRITTEN CONSENT FROM THE ENGINEER
CONTRACTOR TO CHECK AND VERIFY ALL DIMENSIONS
BEFORE COMMENCING WORK AND TO REPORT ANY
DISCREPANCIES TO THE ENGINEER
DO NOT SCALE DRAWINGS.

PROP. INTERIOR ALTERATION
BASEMENT, CREATE A SECOND
SUITE & ADD WALKOUT STAIRS

7 WOODGROVE TRAIL

MARKHAM, ONTARIO

FIRST FLOOR
PLAN

DRAWN BY:	CHECKED BY:	SHEET A-2
DATE FEB. 2020	SCALE 1/4" = 1'-0"	FILE

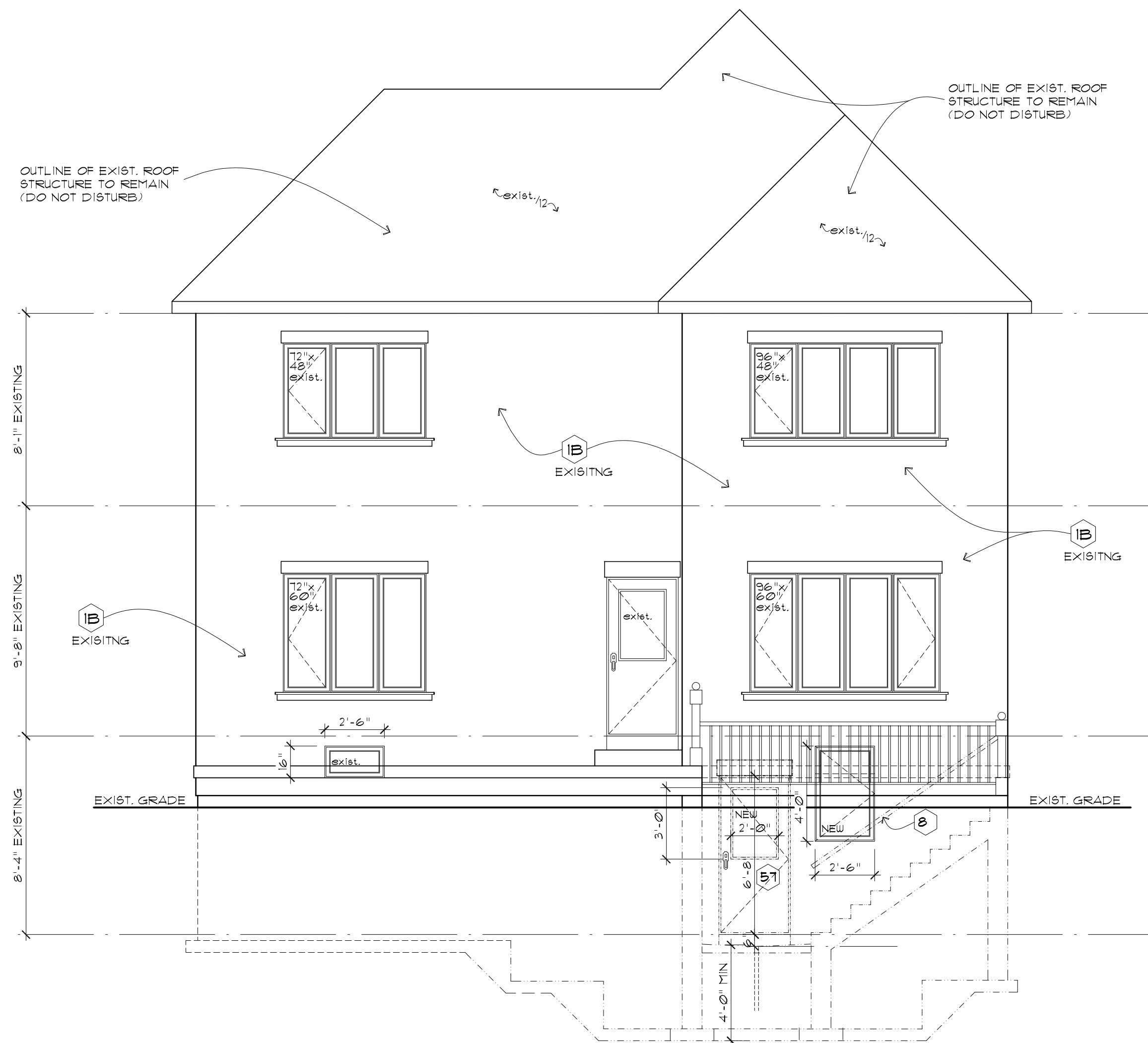

EXISTING REAR ELEVATION

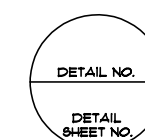

REVISIONS

NO.		DATE
1	ISSUED FOR BUIL. & TENDER	APRIL 12, 2020
2	REVISED AS PER EXAMINER'S NOTICE	JUNE 08, 2020
3	ISSUED FOR COMMITTEE OF ADJUSTMENTS	JUNE 08, 2020

SH DESIGN
YOUR VISION, OUR EXPERTISE
DESIGN, CONSULTATIONS, DRAFTING
- RESIDENTIAL DESIGNS
- CUSTOM HOMES
- ADDITIONS & RENOVATIONS
SAMIR HINNAWI
Cel: (416) 414-9176
Email: shdesign@rogers.com

THE UNDERSIGNED HAS REVIEWED AND TAKES RESPONSIBILITY FOR THIS DESIGN, AND HAS THE QUALIFICATIONS AND MEETS THE REQUIREMENTS SET OUT IN THE ONTARIO BUILDING CODE TO BE A DESIGNER

QUALIFICATION INFORMATION
REQUIRED UNLESS DESIGN EXEMPT UNDER 2.17.3.1. OF THE BUILDING CODE

SAMIR HINNAWI  34165
NAME SIGNATURE BCN

ALL DRAWINGS ARE THE PROPERTY OF THE ENGINEER AND THEY ARE NOT TO BE REPRODUCED IN WHOLE OR IN PART WITHOUT WRITTEN CONSENT FROM THE ENGINEER
CONTRACTOR TO CHECK AND VERIFY ALL DIMENSIONS BEFORE COMMENCING WORK AND TO REPORT ANY DISCREPANCIES TO THE ENGINEER
DO NOT SCALE DRAWINGS

PROP. INTERIOR ALTERATION
BASEMENT, CREATE A SECOND
SUITE & ADD WALKOUT STAIRS
1 WOODGROVE TRAIL
MARKHAM, ONTARIO

EXIST. REAR
ELEVATION

DRAWN BY:	CHECKED BY:	SHEET A-3
DATE FEB. 2020	SCALE 1/4" = 1'-0"	FILE

NOTE:- ALL SMOKE ALARMS TO BE
INTERCONNECTED IN BOTH UNITS

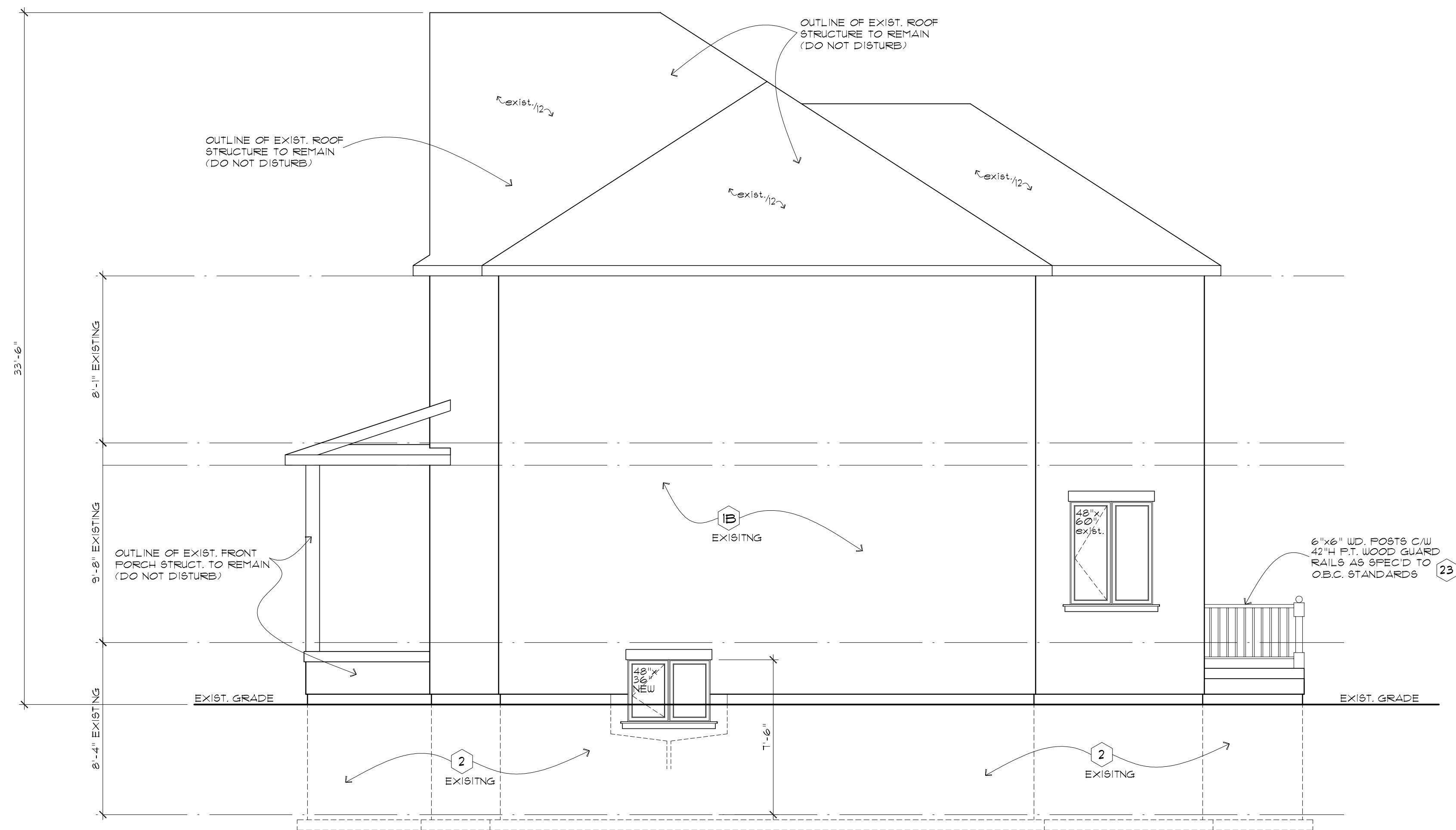

RIGHT SIDE ELEVATION

WALL AREA = 102.25 sq.m
LIMITING DISTANCE = 2.40m
COVERAGE ALLOWED = 8.7%
UNPROTECTED OPENINGS AVAILABLE
= 5.36 sq.m
= 5.24%

EXISTING RIGHT SIDE ELEVATION

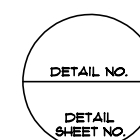

REVISIONS		
NO.		DATE
1	ISSUED FOR BUILD. & TENDER	APRIL 12, 2020
2	REVISED AS PER EXAMINERS NOTICE	JUNE, 08, 2020
3	ISSUED FOR COMMITTEE OF ADJUSTMENTS	JUNE, 08, 2020

SH DESIGN
YOUR VISION, OUR EXPERTISE

DESIGN, CONSULTATIONS, DRAFTING

- RESIDENTIAL DESIGNS
- CUSTOM HOMES
- ADDITIONS & RENOVATIONS

SAMIR HINNAWI
Cel.: (416) 414-9116
Email: shdesign@rogers.com

THE UNDERSIGNED HAS REVIEWED AND TAKES RESPONSIBILITY FOR THIS DESIGN, AND HAS THE QUALIFICATIONS AND MEETS THE REQUIREMENTS SET OUT IN THE ONTARIO BUILDING CODE TO BE A DESIGNER

QUALIFICATION INFORMATION
REQUIRED UNLESS DESIGN EXEMPT UNDER 2.1.13.1. OF THE BUILDING CODE

SAMIR HINNAWI  34165
NAME SIGNATURE BCIN

ALL DRAWINGS ARE THE PROPERTY OF THE ENGINEER AND THEY ARE NOT TO BE REPRODUCED IN WHOLE OR IN PART WITHOUT WRITTEN CONSENT FROM THE ENGINEER
CONTRACTOR TO CHECK AND VERIFY ALL DIMENSIONS BEFORE COMMENCING WORK AND TO REPORT ANY DISCREPANCIES TO THE ENGINEER
DO NOT SCALE DRAWINGS.

PROP. INTERIOR ALTERATION
BASEMENT, CREATE A SECOND
SUITE & ADD WALKOUT STAIRS
7 WOODGROVE TRAIL
MARKHAM, ONTARIO

**EXIST. RIGHT SIDE
ELEVATION**

DRAWN BY:	CHECKED BY:	SHEET A-4
DATE FEB. 2020	SCALE 1/4" = 1'-0"	FILE

NOTE:- ALL SMOKE ALARMS TO BE INTERCONNECTED IN BOTH UNITS



LEFT SIDE ELEVATION

WALL AREA = 102.25 sq.m
LIMITING DISTANCE = 2.40m
COVERAGE ALLOWED = 8.7%
UNPROTECTED OPENINGS AVAILABLE
= 5.36 sq.m
= 5.24%

REVISIONS

NO.		DATE
1	ISSUED FOR BUILD. & TENDER	APRIL 12, 2020
2	REVISED AS PER EXAMINER'S NOTICE	JUNE. 08, 2020
3	ISSUED FOR COMMITTEE OF ADJUSTMENTS	JUNE. 08 2020

SH DESIGN

OUR VISION, OUR EXPERTISE

DESIGN, CONSULTATIONS, DRAFTING

- RESIDENTIAL DESIGNS
- CUSTOM HOMES
- ADDITIONS & RENOVATIONS

SAMIR HINNAWI

Cell: (416) 414-9176

Email: shdesign@rogers.com

THE UNDERSIGNED HAS REVIEWED AND TAKES
RESPONSIBILITY FOR THIS DESIGN. AND HAS
THE QUALIFICATIONS AND MEETS THE
REQUIREMENTS SET OUT IN THE ONTARIO
BUILDING CODE TO BE A DESIGNER

QUALIFICATION INFORMATION
REQUIRED UNLESS DESIGN EXEMPT UNDER 2.17.5.1.
OF THE BUILDING CODE

SAMIR HINNAWI		34165
NAME	SIGNATURE	BCIN

ALL DRAWINGS ARE THE PROPERTY OF THE ENGINEER
AND THEY ARE NOT TO BE REPRODUCED IN WHOLE OR IN
PART WITHOUT WRITTEN CONSENT FROM THE ENGINEER

CONTRACTOR TO CHECK AND VERIFY ALL DIMENSIONS
BEFORE COMMENCING WORK AND TO REPORT ANY
DISCREPANCIES TO THE ENGINEER

DO NOT SCALE DRAWINGS.

PROP. INTERIOR ALTERATION
BASEMENT, CREATE A SECOND
SUITE & ADD WALKOUT STAIRS
7 WOODGROVE TRAIL
MARKHAM, ONTARIO

EXIST. LEFT SIDE
ELEVATION

DRAWN BY:	CHECKED BY:	SHEET A-5
DATE FEB. 2020	SCALE 1/4" = 1'-0"	FILE