

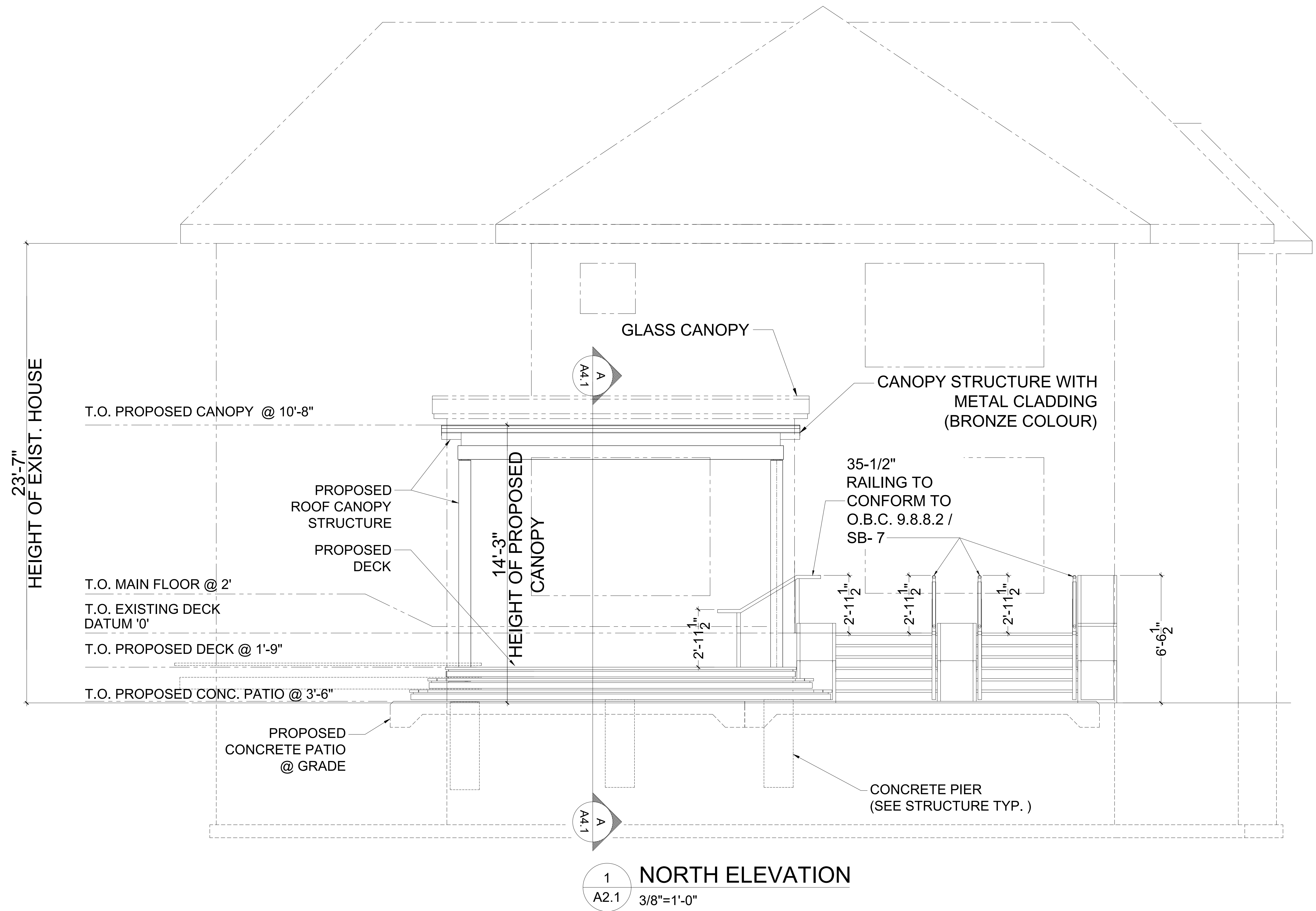

Rev:	Date:	Notes:
1	2019-04-11	ISSUED FOR PERMIT

Revision:
REV-1



Revision notes:

Rev:	Date:	Notes:
1	2019-04-11	ISSUED FOR PERMIT

Drawn by:

Client:

KASSAM RESIDENCE

Project:

22 PARKWAY AVENUE, MARKHAM, ONTARIO L3P 2S9
PROPOSED REAR DECK AND PATIO

Drawing Title:

A2.1 NORTH ELEVATION

Date:

03.25.2019

Scale:

3/8" = 1'-0"

Revision:

REV-1

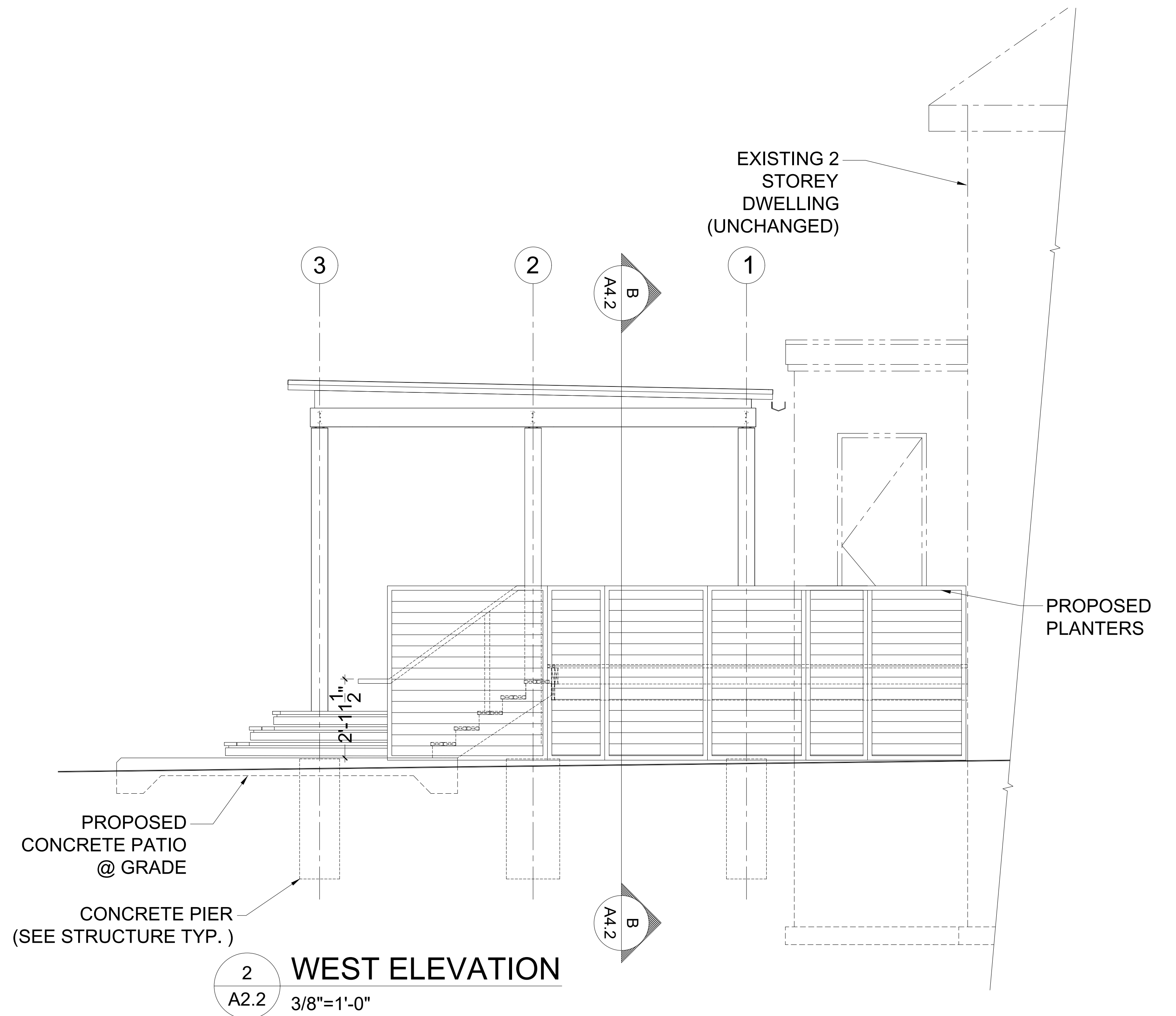
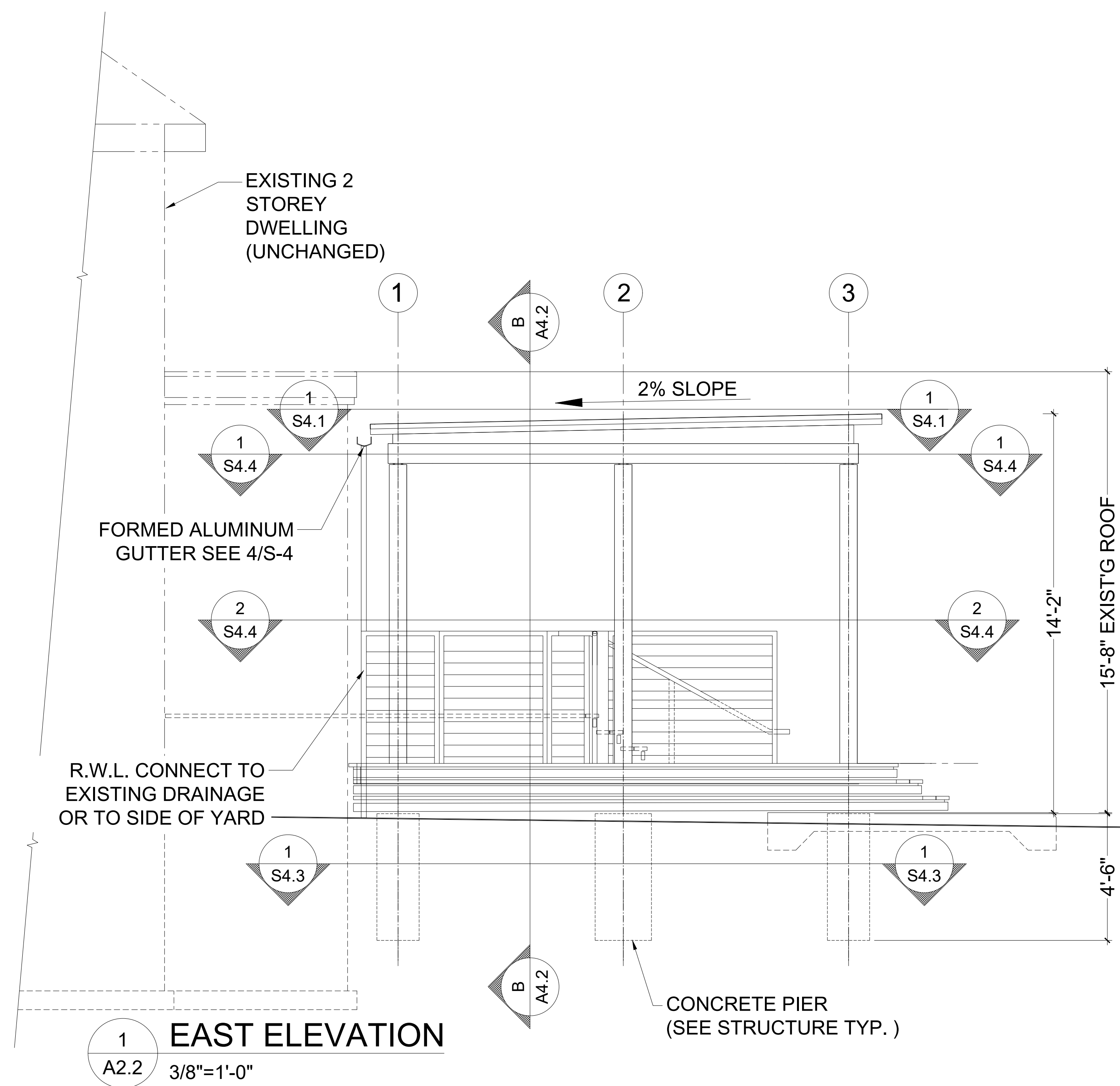

Revision notes:

Rev:	Date:	Notes:
1	2019-04-11	ISSUED FOR PERMIT

Drawn by:

Client:

KASSAM RESIDENCE

Project:

22 PARKWAY AVENUE, MARKHAM, ONTARIO L3P 2S9
PROPOSED REAR DECK AND PATIO

Drawing Title:

A2.2 EAST & WEST ELEVATIONS

Date:

03.25.2019

Scale:

3/8" = 1'-0"

Revision:

REV-1

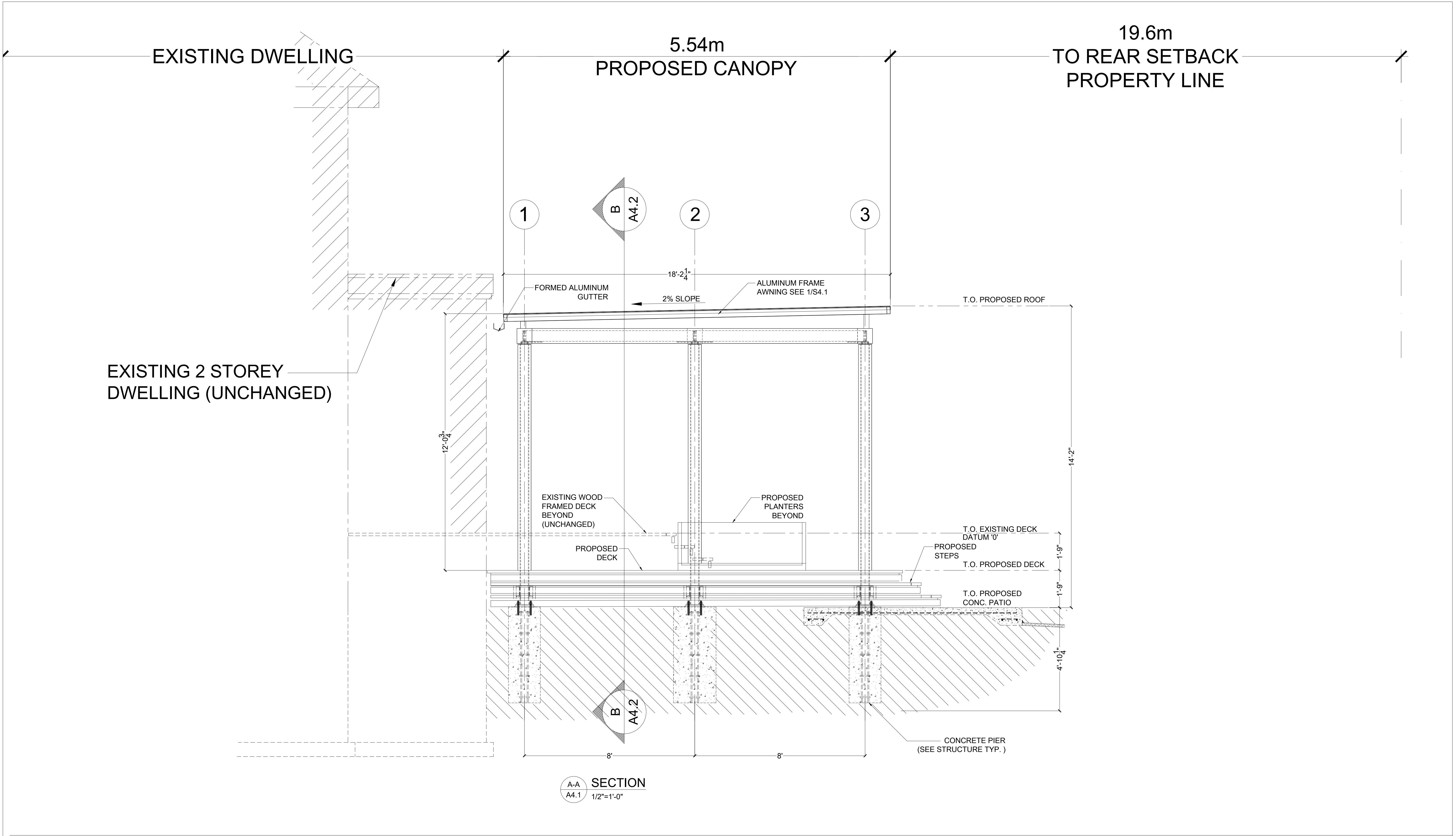

Revision notes:

Rev:	Date:	Notes:
1	2019-04-11	ISSUED FOR PERMIT

Drawn by:

Client:

KASSAM RESIDENCE

Project:

22 PARKWAY AVENUE, MARKHAM, ONTARIO L3P 2S9
PROPOSED REAR DECK AND PATIO

Drawing Title:

A4.1 SECTION

Date:

03.25.2019

Scale:

1/2" = 1'-0"

Revision:

REV-1

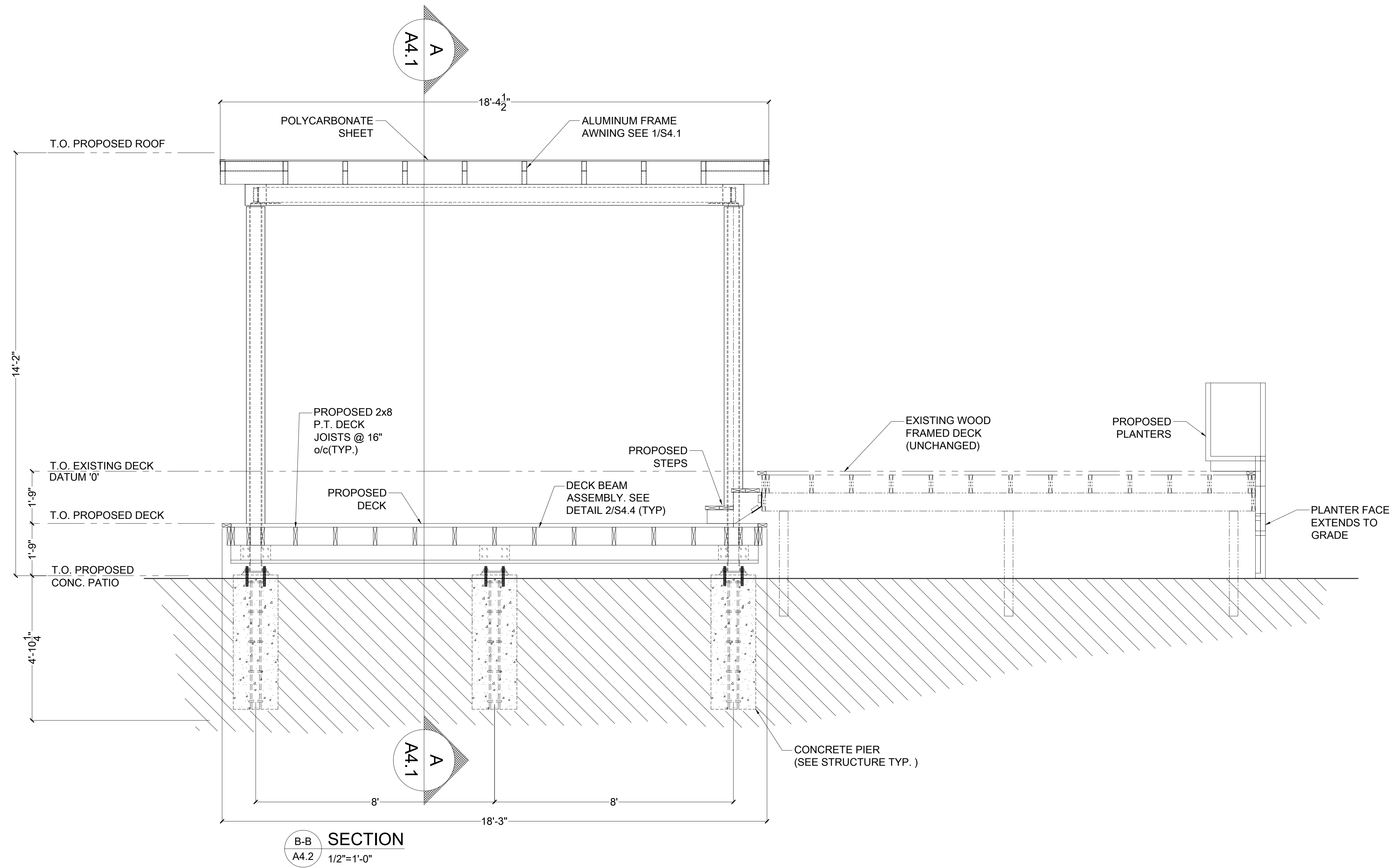

Revision notes:

Rev:	Date:	Notes:
1	2019-04-11	ISSUED FOR PERMIT

Drawn by:

Client:

KASSAM RESIDENCE

Project:

22 PARKWAY AVENUE, MARKHAM, ONTARIO L3P 2S9
PROPOSED REAR DECK AND PATIO

Drawing Title:

A4.2 SECTION

Date:

03.25.2019

Scale:

1/8" = 1'-0"

Revision:

REV-1

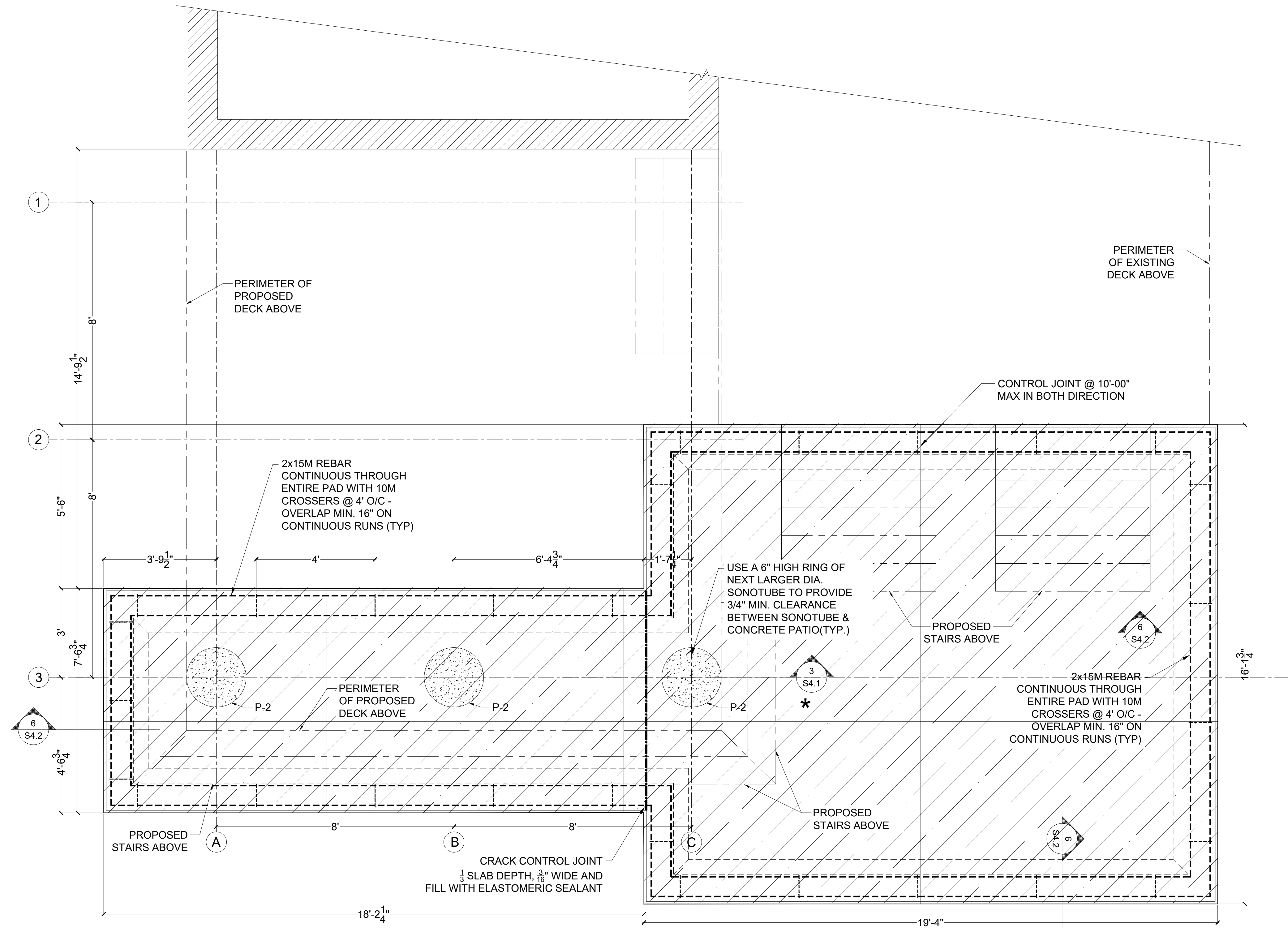

1 CONCRETE PATIO PLAN
S1.1 1/2"=1'-0"

FOR GENERAL NOTES & SPECIFICATION SEE DWG A0.1.

Revision notes:

Rev:	Date:	Notes:
1	2019-04-11	ISSUED FOR PERMIT

Drawn by:

Client:

KASSAM RESIDENCE

Project:

22 PARKWAY AVENUE, MARKHAM, ONTARIO L3P 2S9
PROPOSED REAR DECK AND PATIO

Drawing Title:

S1.1 CONCRETE PATIO LAYOUT

Date:

03.25.2019

Scale:

1/2" = 1'-0"

Revision:

REV-1

Date:

Scale:

Revision:

STRUCTURAL NOTES:

DEAD (ROOF) = 0.5 KPA
DEAD (FLOOR) = 05 KPA
LIVE (ROOF) = 1 KPA
LIVE (FLOOR) = 1.9 KPA
SNOW (Ss=1.1 KPA Sr = 0.4 KPA) = 1.28 KPA
WIND (RF , q150 =0.44KPA) = -0.62, 0.15 KPA

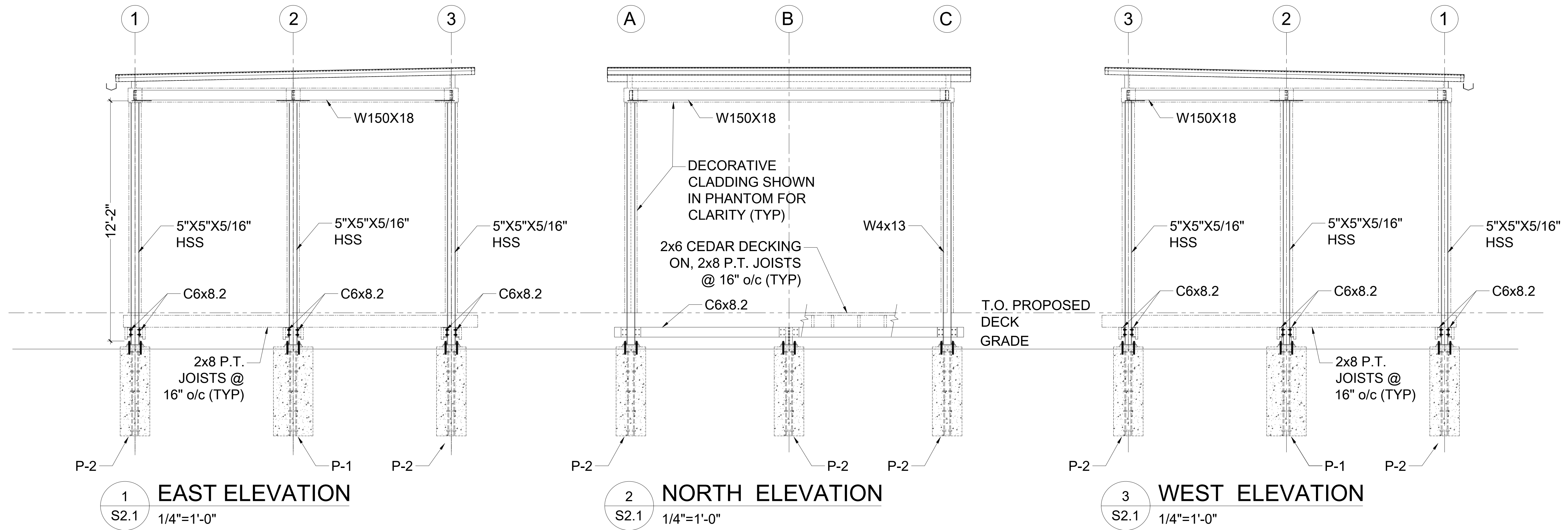

FOR GENERAL NOTES & SPECIFICATION SEE DWG A0.1.

Revision notes:

Rev:	Date:	Notes:
1	2019-04-11	ISSUED FOR PERMIT

Drawn by:

Client:

KASSAM RESIDENCE

Project:

22 PARKWAY AVENUE, MARKHAM, ONTARIO L3P 2S9
PROPOSED REAR DECK AND PATIO

Drawing Title:

S2.1 ELEVATIONS

Date:

03.25.2019

Scale:

1/4" = 1'-0"

Revision:

REV-1

STRUCTURAL NOTES:

DEAD (ROOF) = 0.5 KPA
DEAD (FLOOR) = 05 KPA
LIVE (ROOF) = 1 KPA
LIVE (FLOOR) = 1.9 KPA
SNOW (Ss=1.1 KPA Sr = 0.4 KPA) = 1.28 KPA
WIND (RF , q150 =0.44KPA) = -0.62, 0.15 KPA

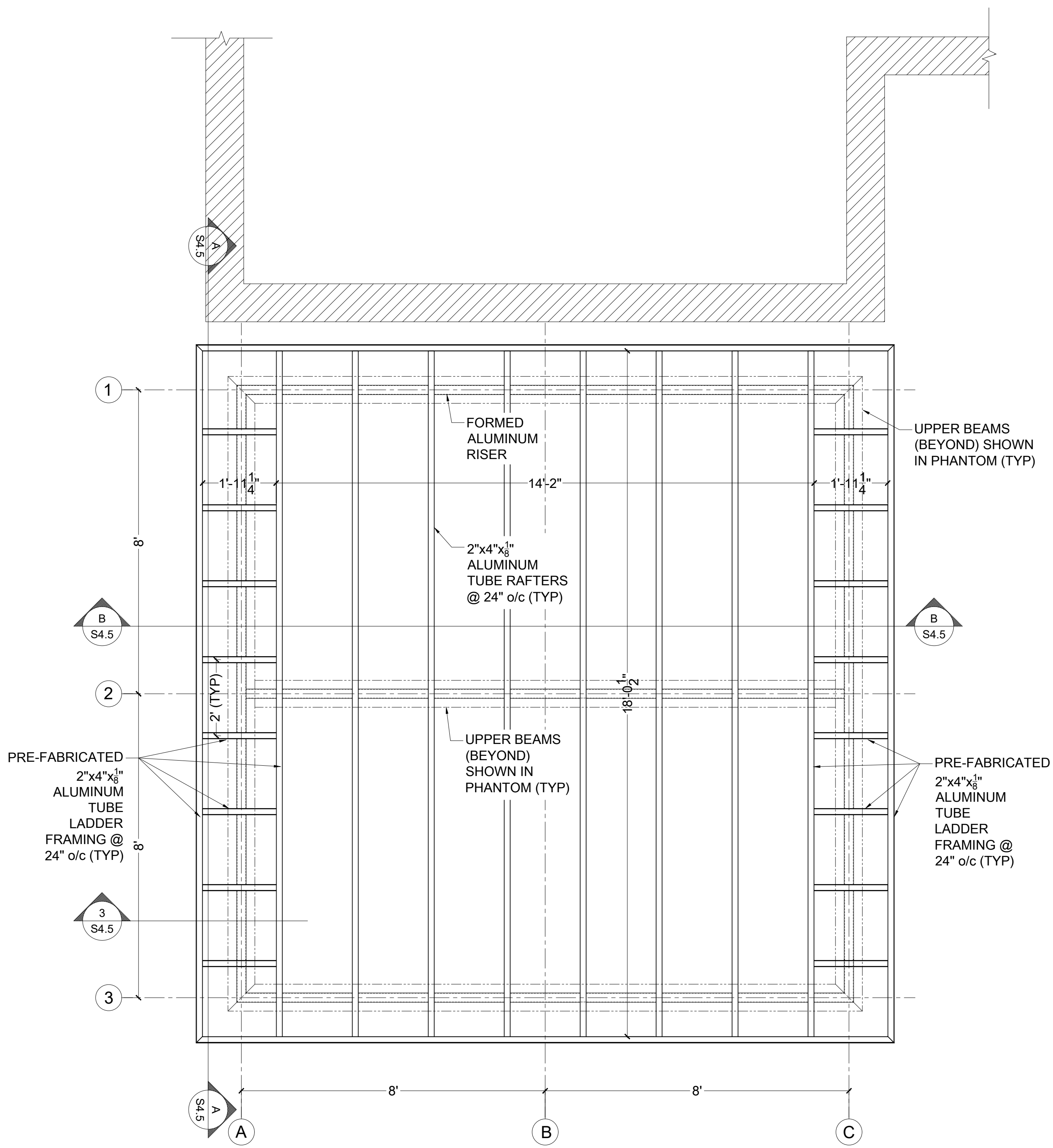

1
S4.1
AWNING ASSEMBLY FRAMING PLAN
1/2"=1'-0"

Revision notes:

Rev:	Date:	Notes:
1	2019-04-11	ISSUED FOR PERMIT

Drawn by:

Client:

KASSAM RESIDENCE

Project:

22 PARKWAY AVENUE, MARKHAM, ONTARIO L3P 2S9
PROPOSED REAR DECK AND PATIO

Drawing Title:

S4.1 SECTION (AWNING ASSEMBLY FRAMING PLAN)

Date:

03.25.2019

Scale:

1/2" = 1'-0"

Revision:

REV-1

STRUCTURAL NOTES:

DEAD (ROOF) = 0.5 KPA
DEAD (FLOOR) = 05 KPA
LIVE (ROOF) = 1 KPA
LIVE (FLOOR) = 1.9 KPA
SNOW (Ss=1.1 KPA Sr = 0.4 KPA) = 1.28 KPA
WIND (RF , q150 =0.44KPA) = -0.62, 0.15 KPA