

SCALE: 1" =10'-0"	CAD FILE : 17145--A4	JOB No.: 17145	
DATE: MAY 2017		DWG NO:	OF
DRAWN BY: K.V		A1	8
CHECKED BY: K.V		DATE OF PRINT: MAR. 26/19	

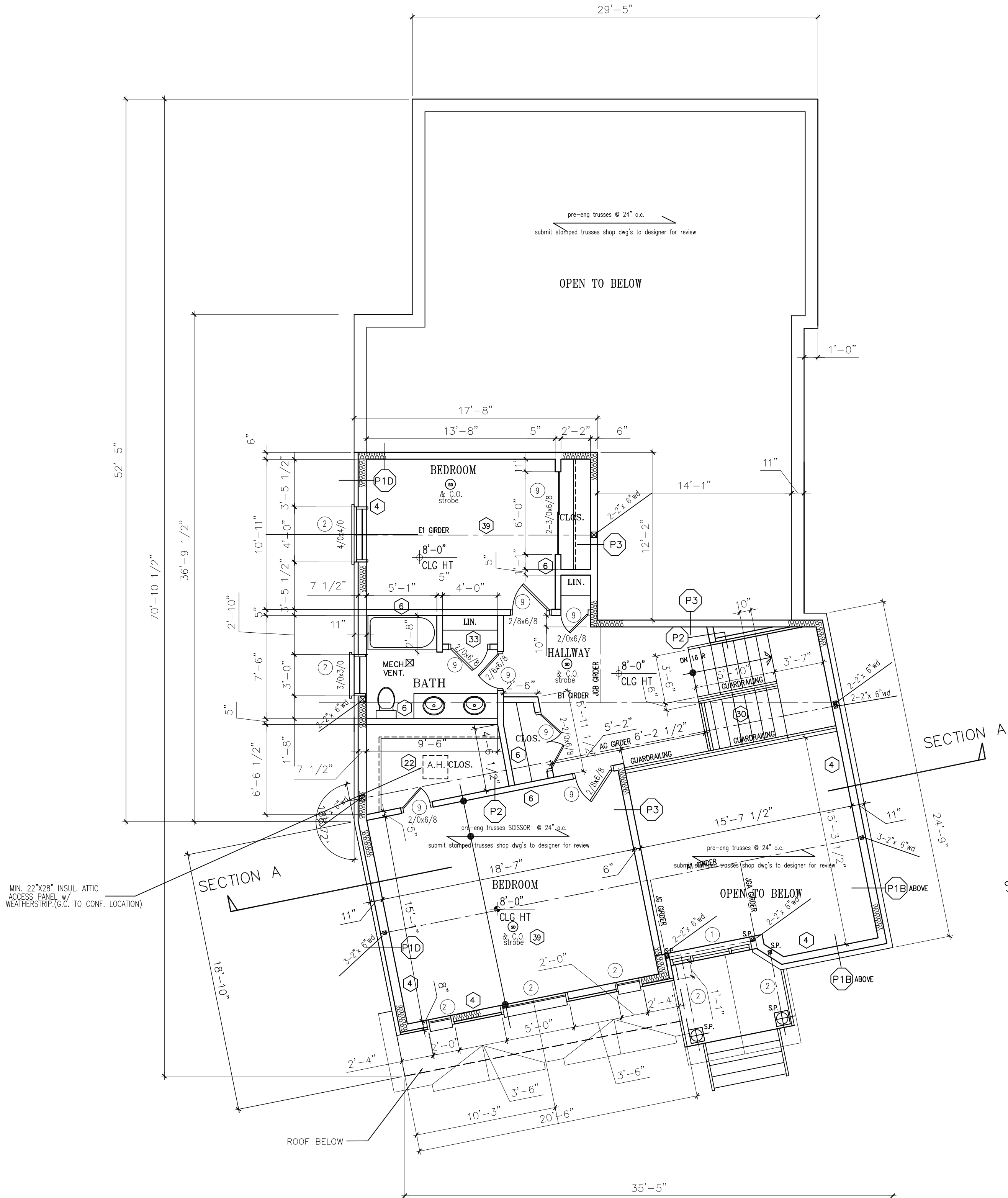



## SECOND FLOOR PLAN

SCALE 3/16" = 1'-0"

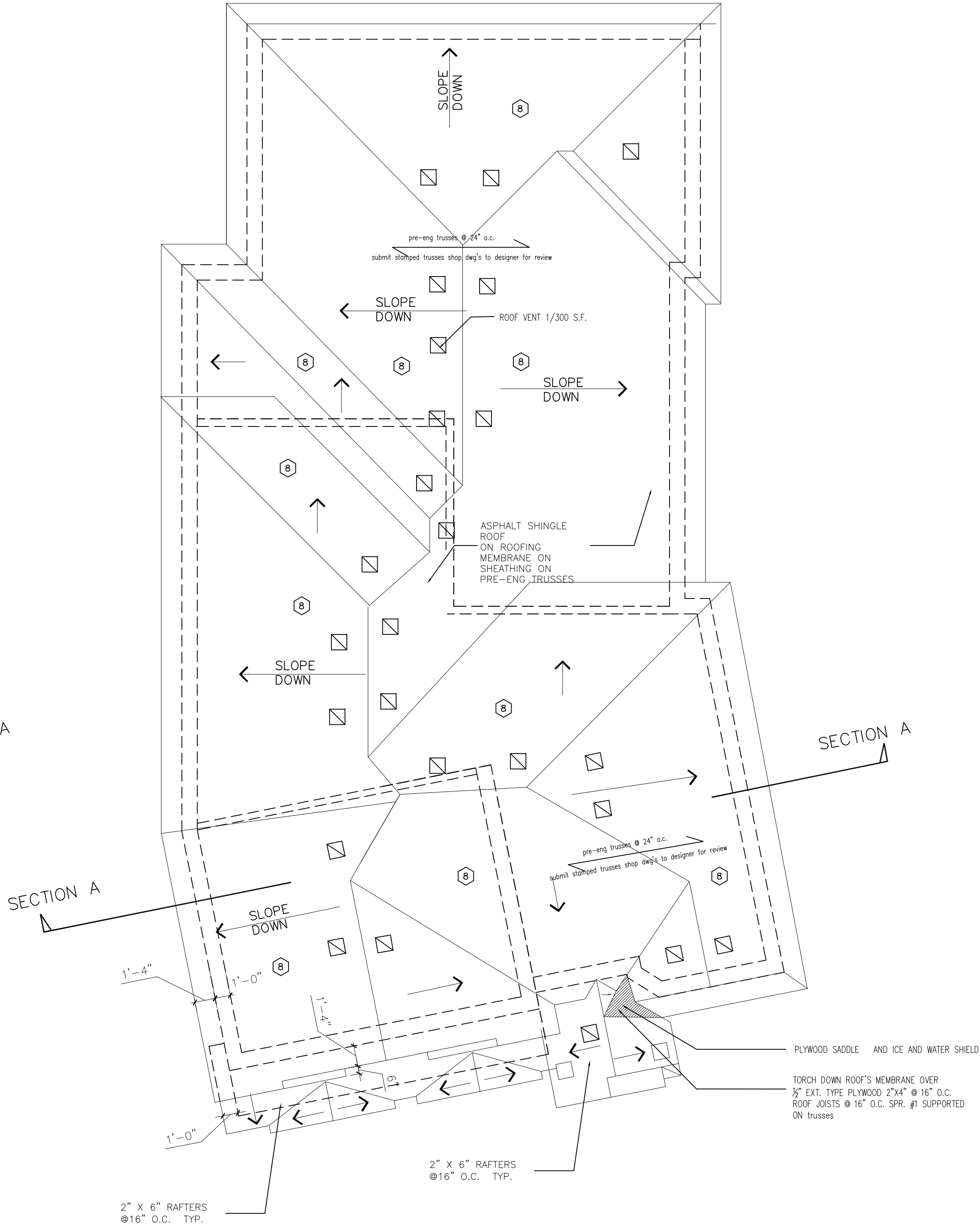

## ROOF PLAN

SCALE 3/16" = 1'-0"

THE UNDERSIGNED HAS REVIEWED AND TAKES RESPONSIBILITY FOR THIS DESIGN, AND HAS THE QUALIFICATIONS AND MEETS THE REQUIREMENTS SET OUT IN THE O.B.C. TO BE A DESIGNER

QUALIFICATION INFORMATION:  
KIRANAGAVARATHA (B.C.N.) 26147  
REGISTRATION INFORMATION:  
VARATHA DESIGN ASSOCIATES (B.C.L.N.) 33937

3	BUILDING PERMIT	K.V	DEC 18,19
3	BUILDING PERMIT	K.V	MAR. 26/19
2	re-ISSUED FOR ZONING REVIEW	K.V	MAY. 3/18
1	ISSUED FOR ZONING REVIEW	K.V	APR. 23/18
NO.	REVISION/ISSUED TO	BY	DATE

ALL DRAWINGS AND RELATED DOCUMENTS ARE COPYRIGHT PROPERTY OF VARATHA DESIGN ASSOCIATES. AND MUST BE RETURNED UPON REQUEST.

REPRODUCTION OF DRAWINGS AND RELATED DOCUMENTS IN PART OR WHOLE IS FORBIDDEN WITHOUT DESIGNER'S CONSENT IN WRITING.

DRAWINGS NOT TO BE SCALED

CONTRACTOR MUST CHECK AND VERIFY ALL DIMENSIONS ON THE SITE AND REPORT ANY DISCREPANCIES OR ERRORS BEFORE COMMENCING ANY PART OF THE WORK

THE DESIGNER HAS NOT BE RETAINED TO CARRY OUT GENERAL REVIEW OF THE WORK AND ASSUMES NO RESPONSIBILITY FOR THE FAILURE OF THE CONTRACTOR OR SUBCONTRACTORS TO CARRY OUT THE WORK IN ACCORDANCE WITH THE CONTRACT DOCUMENTS

MYLARS/VELUMS ARE ISSUED TO THE CLIENTS ON THE UNDERSTANDING THAT NO CHANGES ARE TO BE MADE TO THE CONTRACT DOCUMENTS WITHOUT WRITTEN CONSENT OF THE DESIGNER.

OWNER:  
MR & MRS HARI

PROJECT:

NEW BUNGALOW DWELLING  
21 LANOR COURT  
MARKHAM  
ONTARIO

DRAWING TITLE:  
FLOOR PLANS

VARATHA DESIGN ASSOCIATES  
Architectural & Engineering Services

Varatha Ken  
Architectural Designer

TEL: (416) 284 7945  
CELL: (416) 725 2041  
TORONTO Ont. email: kvaratha@hotmail.com

SCALE: 3/16" = 1'-0"	CAD FILE : 17145-A3	JOB No.: 17145
DATE: MAY 2017	DWG NO: A3	OF 8
DRAWN BY: K.V	CHECKED BY: K.V	DATE OF PRINT: MAR. 26/19



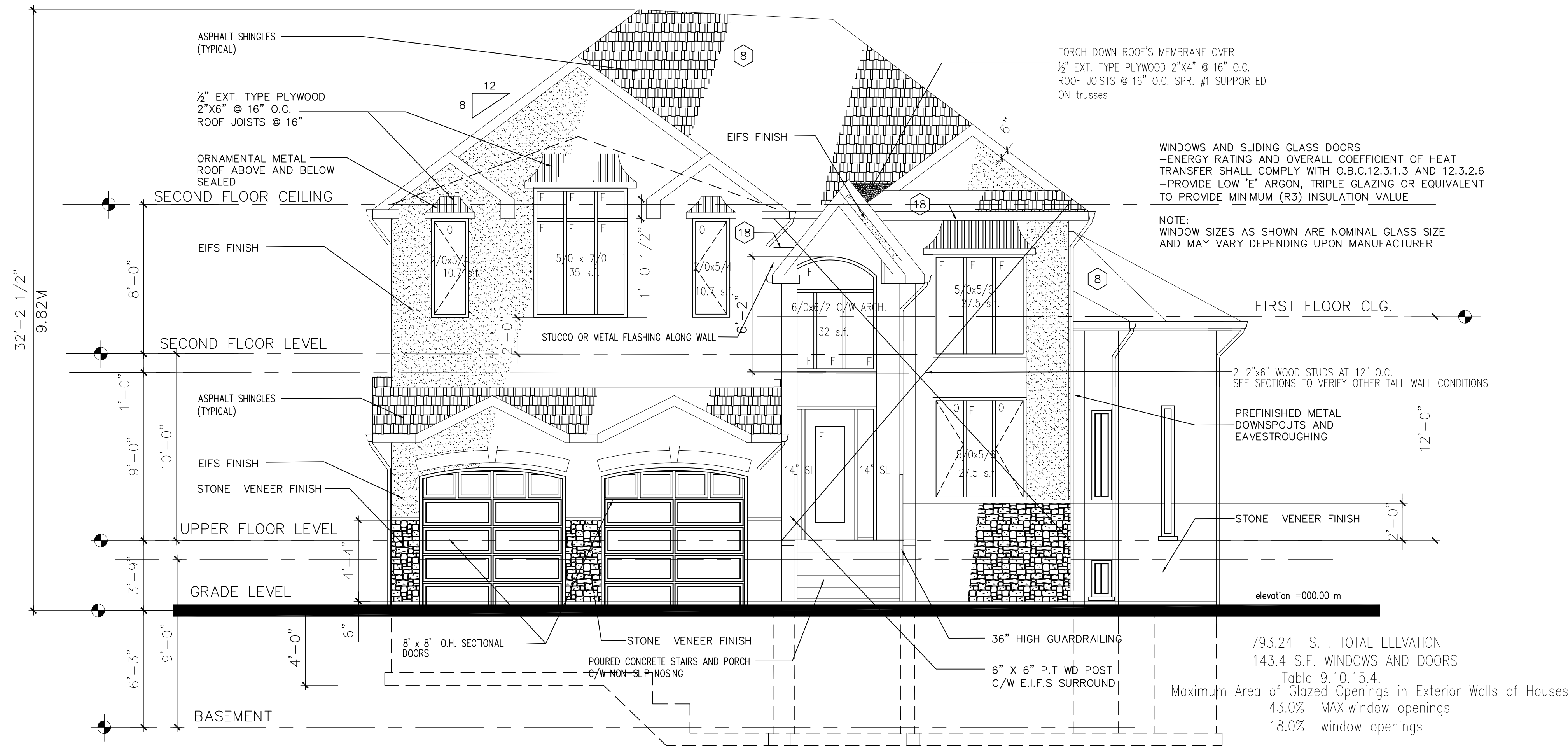

### NORTH ELEVATION

scale: 1/4" = 1'-0"

wall area

window area

542.2 S.F. TOTAL ELEVATION  
793.24 S.F. TOTAL ELEVATION  
1347.77 S.F. TOTAL ELEVATION  
1113.78 S.F. TOTAL ELEVATION

100 S.F. WINDOWS AND DOORS  
143.4 S.F. WINDOWS AND DOORS  
70 S.F. WINDOWS AND DOORS  
90 S.F. WINDOWS AND DOORS

SOUTH ELEVATION  
NORTH ELEVATION  
EAST ELEVATION  
WEST ELEVATION

3796.99 S.F. TOTAL ELEVATION

403.4 S.F.

403.4 S.F. = 10.6% < 17.0 % required

3796.99 S.F. TOTAL ELEVATION

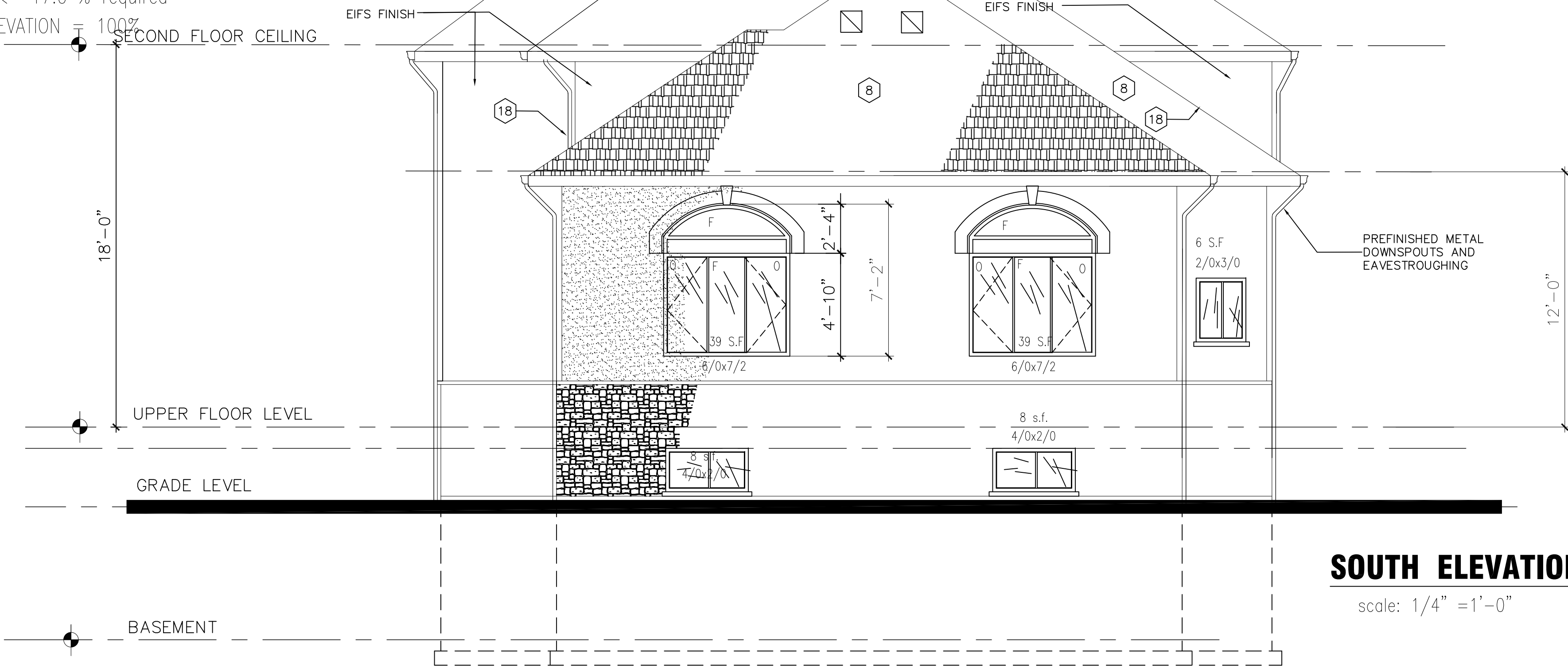

### SOUTH ELEVATION

scale: 1/4" = 1'-0"

NOTES:  
- WINDOW SIZES ARE NOMINAL GLASS  
SIZE AND MAY VARY SLIGHTLY  
G.C. TO SELECT & VERIFY WINDOW SIZES  
UNLESS STRUCT IS AFFECTED  
- STEP OUT ALL BRICK SOLDIER COURSES,  
KEYSTONES, QUOINS & OTHER BRICK  
DETAILING 1"

NOTE: ALL DRAWINGS TO BE  
READ IN CONJUNCTION WITH  
THE GENERAL NOTES

542.2 S.F. TOTAL ELEVATION  
100 S.F. WINDOWS AND DOORS  
Table 9.10.15.4.  
Maximum Area of Glazed Openings in Exterior Walls of Houses

THE UNDERSIGNED HAS REVIEWED AND TAKES  
RESPONSIBILITY FOR THIS DESIGN, AND HAS THE  
QUALIFICATIONS AND MEETS THE REQUIREMENTS SET  
OUT IN THE O.B.C. TO BE A DESIGNER

QUALIFICATION INFORMATION:  
KRANAGAVARATHA (B.C.N) 26147

REGISTRATION INFORMATION:  
VARATHA DESIGN ASSOCIATES (B.C.L.N) 33837

4	BUILDING PERMIT	K.V	DEC 18,19
3	BUILDING PERMIT	K.V	MAR. 26/19
2	re-ISSUED FOR ZONING REVIEW	K.V	MAY. 3/18
1	ISSUED FOR ZONING REVIEW	K.V	APR. 23/18
NO.	REVISION/ISSUED TO	BY	DATE

ALL DRAWINGS AND RELATED DOCUMENTS  
ARE COPYRIGHT PROPERTY OF  
VARATHA DESIGN ASSOCIATES.  
AND MUST BE RETURNED UPON REQUEST.  
REPRODUCTION OF DRAWINGS AND  
RELATED DOCUMENTS IN PART OR WHOLE  
IS FORBIDDEN WITHOUT DESIGNER'S  
CONSENT IN WRITING.

DRAWINGS NOT TO BE SCALED

CONTRACTOR MUST CHECK AND VERIFY  
ALL DIMENSIONS ON THE SITE AND REPORT  
ANY DISCREPANCIES OR ERRORS BEFORE  
COMMENCING ANY PART OF THE WORK

THE DESIGNER HAS NOT BE RETAINED  
TO CARRY OUT GENERAL REVIEW OF THE  
WORK AND ASSUMES NO RESPONSIBILITY  
FOR THE FAILURE OF THE CONTRACTOR  
OR SUBCONTRACTORS TO CARRY OUT  
THE WORK IN ACCORDANCE WITH  
THE CONTRACT DOCUMENTS

MYLARS/VELUMS ARE ISSUED TO THE  
CLIENTS ON THE UNDERSTANDING THAT NO  
CHANGES ARE TO BE MADE TO THE  
CONTRACT DOCUMENTS WITHOUT WRITTEN  
CONSENT OF THE DESIGNER.

OWNER:  
MR & MRS HARI

PROJECT:  
  
NEW BUNGALOW DWELLING  
21 LANOR COURT  
MARKHAM  
ONTARIO

DRAWING TITLE:  
ELEVATIONS

VARATHA DESIGN ASSOCIATES  
Architectural & Engineering Services  
Varatha Ken  
Architectural Designer  
TEL: (416) 284 7945  
CELL: (416) 725 2041  
TORONTO Ont. email: kvaratha@hotmail.com

SCALE: 1/4" = 1'-0"	CAD FILE : 17145-A4	JOB No.: 17145
DATE: MAY 2017	DWG NO: A5	OF 8
DRAWN BY: K.V	CHECKED BY: K.V	DATE OF PRINT: MAR. 26/19

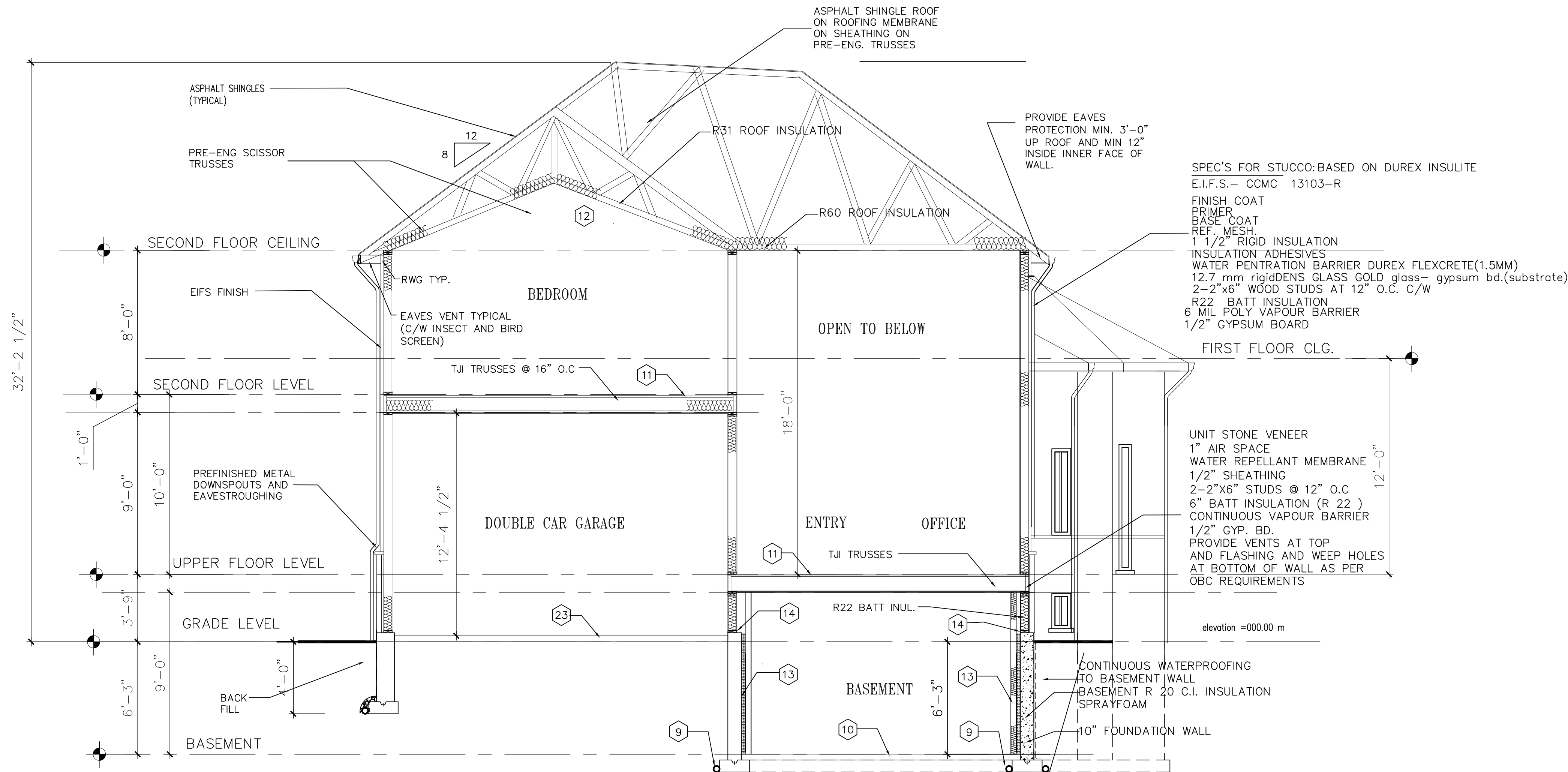

### CROSSECTION A-A

scale: 1/4" =1'-0"

THE UNDERSIGNED HAS REVIEWED AND TAKES RESPONSIBILITY FOR THIS DESIGN, AND HAS THE QUALIFICATIONS AND MEETS THE REQUIREMENTS SET OUT IN THE O.B.C TO BE A DESIGNER

QUALIFICATION INFORMATION:  
KRANAGAVARATHA (B.C.N) 26147

REGISTRATION INFORMATION:  
VARATHA DESIGN ASSOCIATES (B.C.L.N) 33937

4	BUILDING PERMIT	K.V	DEC 18,19
3	BUILDING PERMIT	K.V	MAR. 26/19
2	re-ISSUED FOR ZONING REVIEW	K.V	MAY. 3/18
1	ISSUED FOR ZONING REVIEW	K.V	APR. 23/18
NO.	REVISION/ISSUED TO	BY	DATE

ALL DRAWINGS AND RELATED DOCUMENTS ARE COPYRIGHT PROPERTY OF VARATHA DESIGN ASSOCIATES. AND MUST BE RETURNED UPON REQUEST.

REPRODUCTION OF DRAWINGS AND RELATED DOCUMENTS IN PART OR WHOLE IS FORBIDDEN WITHOUT DESIGNER'S CONSENT IN WRITING.

DRAWINGS NOT TO BE SCALED

CONTRACTOR MUST CHECK AND VERIFY ALL DIMENSIONS ON THE SITE AND REPORT ANY DISCREPANCIES OR ERRORS BEFORE COMMENCING ANY PART OF THE WORK

THE DESIGNER HAS NOT BE RETAINED TO CARRY OUT GENERAL REVIEW OF THE WORK AND ASSUMES NO RESPONSIBILITY FOR THE FAILURE OF THE CONTRACTOR OR SUBCONTRACTORS TO CARRY OUT THE WORK IN ACCORDANCE WITH THE CONTRACT DOCUMENTS

MYLARS/VELUMS ARE ISSUED TO THE CLIENTS ON THE UNDERSTANDING THAT NO CHANGES ARE TO BE MADE TO THE CONTRACT DOCUMENTS WITHOUT WRITTEN CONSENT OF THE DESIGNER.

OWNER:  
MR & MRS HARI

PROJECT:  
  
NEW BUNGALOW DWELLING  
21 LANOR COURT  
MARKHAM  
ONTARIO

DRAWING TITLE:  
CROSSECTION

VARATHA DESIGN ASSOCIATES  
Architectural & Engineering Services

Varatha Ken  
Architectural Designer

TEL: (416) 284 7945  
CELL: (416) 725 2041  
email: kvaratha@hotmail.com

SCALE: 1/4" = 1'-0"	CAD FILE : 17145-A4	JOB No.: 17145
DATE: MAY 2017	DWG NO: A6	OF 8
DRAWN BY: K.V	CHECKED BY: K.V	DATE OF PRINT: MAR. 26/19